BOSTON EVENING AMERICAN

A HOME PAPER FOR PEOPLE WHO THINK

VOL. 27—No. 112 | Published Daily by W. R. Newspaper Pub. Co. Entered as 2d Class Matter at Boston P. O. | BOSTON, FRIDAY, AUGUST 1, 1930 | 2 CENTS | ZONE PRICE 3 CENTS

WEATHER

Fair tonight and Saturday; not much change in temperature; gentle variable winds.
Details on Page 5.
High tide today, 5:19 a. m.; 5:47 p. m.
Sun rises 5:36; sets, 8:04.

7 P M BASEBALL FINAL RACING

The American is the only Boston daily paper using Universal Service and International News Service.

Today

Questions for Boys
Gas for Chicago
Garbage, Out and In
Jobs and Santa Claus

—By Arthur Brisbane—

William Margaretten, president of Margaretten & Co., of Perth Amboy, N. J., writes:

"A party whose card is enclosed called at my office today and endeavored to interest me in the purchase of land at 'Pinewald.' One of the outstanding points in his argument was that Arthur Brisbane and Adolph Ochs have purchased land there, and that Arthur Brisbane highly recommended this land at a banquet."

This writer never recommended the purchase of any particular real estate anywhere, never heard of "Pinewald," which may be highly desirable, nevertheless whoever quotes this writer as recommending anything for sale is mistaken or worse.

Boys passing the Edison examination must tell "the value of an acre of farming land in Iowa, what should be done with Communistic propaganda, the proper working of the theory of survival on a desert island," etc.

The questions are not easy. Nobody in Iowa knows exactly what an acre of farming land is worth. Neither Mr. Edison nor our government knows what is to be done with "Communistic propaganda." We shall have to wait and see. It depends on prosperity.

As to the theory of survival of the fittest on a desert island, it would depend on cocoanut trees, goats, physical strength, and a "man Friday." Winning the examination would not mean, probably, survival of the fittest.

Through a $100,000,000 pipe line, the Chicago Gas Light and Coke Company is bringing natural gas from Texas to Chicago. And hereafter, Chicago, instead of paying for so many cubic feet of gas, will pay for so many "heat units." There is more heat in natural gas than in manufactured gas, and it seems just to the company that consumers should pay more. The Illinois commerce commission agrees with that theory.

Some Chicago Anarchist will probably suggest that since God Almighty made the gas, and the company has nothing to do but let it run through a pipe, it seems hardly necessary to make an extra charge, once the pipe is paid for.

A new kind of bootlegging appears in New York city. Scows, belonging to the city, operated by city employes, go out to sea, carrying ashes, dead horses and other garbage, to be thrown into the ocean.

And, returning from the deep waters, they sometimes bring another kind of garbage, namely, bootleg liquor, with them.

One of these scows returning from its toil, seized by prohibition agents, was found bringing back $130,000 worth of liquors.

The government says it will seize the $75,000 steel barge although it belongs to the City of New York.

That city will have to explain which of its intelligent politicians combined pleasure with business, hauling out one kind of garbage, hauling in another. Every employe on the scow knew of the law-breaking and grafting, of course.

Revelations in connection with rioting in the prison at Auburn, N. Y., throw light on our "prohibition act." It is testified that prisoners made moonshine whiskey in their cells, drank it, and dead drunk, were put into their berths by prison guards, presumably rewarded for their trouble.

Calvin Coolidge says no act of Congress can control what men think.

Congress also has difficulty controlling what men drink.

Turkish territory was invaded by savage tribesmen, coming out of Persia. Kemal Pasha threw his troops into Persia to get them, and killed thousands of them.

To Persia's demand for damages for "invasion" Kemal replies, "Come and get the damages."

What interests students of history is the fact that Kemal has announced his intention to "end nomadic tribal life in Turkey." It seems strange to think that millions of human beings are still ready to fight to the death for the right to wander up and down the earth, with no settled habitation.

Among other things including lowest wheat and cotton prices, and a general uncertainty, our nation is "enjoying" the worst drought in its record.

Washington officials say the dry spell is unparalleled, in records reaching back 50 years.

Farmers and truck gardeners

Continued on Page 3, Column 7

Pinthis Gives Up First of Her Dead

BANDITS LOOT POSTAL STATION; KIDNAP CLERK

TWO BODIES ON PINTHIS RECOVERED

Divers Find Them in Search for 17 Believed to Be on Sunken Tanker

The Pinthis gave up the first of her dead today.

In t calm sea off Scituate divers working from tne salvage tug Cricket recovered the bodies of two members of the crew of the sunken tanker whose torn hull is believed the tomb of 15 others.

No announcement was made as to whether the bodies were identified. They are believed to be those which Diver Hubert Grove reported last Monday to have been entangled in the rigging of the Pinthis, 90 feet below the ocean surface. The others are believed inside the hull.

In a calm sea on which a hot sun beat down, Diver Grove stepped from the ladder of the seagoing tug this afternoon to begin the work of recovering the dead.

While attorneys representing the owners of the Fairfax and lessees of the Pinthis looked on, Grove in his diving suit slid down a line to the broken hulk.

The work was cloaked with secrecy, reporters being barred from the tug on which no one would talk for publication.

It was understood Grove and another diver who was on board had orders to report their findings only to their employers, the Merritt-Chapman & Scott Co., New York.

The Cricket pushed out of Plymouth harbor at 8:50, reaching the scene of the disaster at 10:15, only to find that at the time of Grove's previous dive, when he discovered two bodies, no bouys were placed.

Some two hours were then spent in sounding for the wreck, which was eventually located about noon and bouyed. During this period a Coast Guard patrol boat, under

Continued on Page 2, Column 2

E. H. R. Green Under Blood Tranfusion

New Bedford, Aug. 1 (AP)—Col. Edward H. R. Green, son of the late financier, Hetty Green, and widely known philanthropist, underwent a blood transfusion at his home at Round Hill, South Dartmouth, it was learned today. The nature of Col. Green's illness could not be determined.

First Picture of Divers at Spot Where Pinthis Went Down

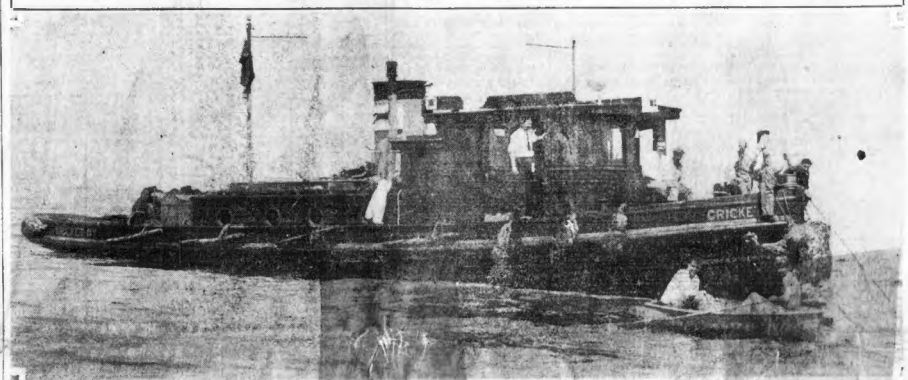

SALVAGE TUG CRICKET snapped as she anchored over the sunken Pinthis, showing divers on deck before they put on their diving suits, and small boat dragging a hook to catch hold of sunken tanker.

BECAUSE NO BUOYS had been placed over the Pinthis, nearly two hours was lost while men in rowboat dragged for contact with the tanker. These pictures were rushed to shore in a fast motorboat and then to the Boston Evening American office by automobile.

BABE CLOUTS 37TH HOMER

Fenway Park, Aug 1—Babe Ruth poled his 37th home run of the season into the right field bleachers in the first inning of the final game of the series with the Red Sox here today. There were none on base at the time.

Hod Lisenbee was on the mound for the Red Sox when Ruth smashed out his circuit drive with Barry behind the plate.

Charley Ruffing, former Red Sox hurler, was on the hill for the Yankees with Bill Dickey behind the plate.

FIRST INNING.

Yankees—Combs was safe on Wrattler's fumble. Combs was out stealing, Berry to Wrattler. Lary fouled to Berry. Ruth hit a home

Continued on Page 17, Column 6

AMERICAN LEAGUE

New York (A).....	1	1	0	0	0	0	0	0	0
Red Sox (A).....	0	0	0	0	0	0	0	1	0

Batteries—Ruffing and Dickey; Lisenbee and Berry

NATIONAL LEAGUE

Braves (N).....	0	2	0	0
New York (N)...	2	0	2	0

Batteries—Brandt and Spohrer; Donohue and Hogan

Brooklyn (N).....	0	0	0	0
Philadelphia (N)..	0	0	2	0

St. Louis (N)....	1	0	0
Cincinnati (N)....	0	0	0

LATE RACE RESULTS

(Early Races on Page 17; Race Scratches on Page 18)

AT LATONIA

Second—Fairy Ring 14.98, 7.26, 5.36; Dr. Parris 6.44, 4.78; Agitator 4.50

GRABS $15,000 GEMS, FLEES

Twelve diamond rings valued at $15,000 were stolen by a lone thief in a bold, carefully planned robbery at the Bigelow Kennard & Co., Inc., store, 511 Washington st., this afternoon.

The thief, a young and fashionably dressed man who had made two previous visits to the store as a prospective customer, escaped with the tray of rings by dashing through crowded West st. and down an alley.

Henry A. Kirby, in charge of the diamond counter, told police he had twice previously discussed with the man the purchase of an engagement ring "for the most beautiful girl in Boston."

The theft occurred after Kirby ha placed the tray on the counter and was reaching underneath for finger measures.

The thief pushed Robert Thompson, a chauffeur, aside, dashed through the door, across crowded West st. and disappeared.

TODAY'S BANK STATEMENT

Boston balance	$42,000,000
Boston clearance	$83,000,000
New York balance	$167,000,000
New York clearance	$1,110,000,000

Probe Lassman 'Hush' Death in Maine

PICTURE ON PAGE 14

Maine state and county prosecutors probed today the "hush drowning" of Al Lassman, football star, at "Izzy" Zarakov's camp in Harrison, Me., with a view to fixing criminal responsibility—if any.

The investigation was into charges that false testimony was given at the coroner's formal inquest following the drowning, and that the testimony held up Lassman as a possible suicide, rather than a hero.

A story that the three boys who were with Lassman in the canoe that overturned on Long Lake were later spirited away to Old Orchard Beach by Al ("Special Delivery") Marsters, Dartmouth football star, so they could not be interviewed, was included in the probe.

MRS. ZARAKOV CALLED

The 14 summonses issued on order of Atty.-Gen. Thomas F. Robinson of Maine and County Attorney Ralph M. Ingalls of Cumberland county, included Marsters, Zarakov and his wife, who was at the camp when the drowning occurred.

According to David C. Jacobs, head counsellor at Camp Ropoa, also on the lake, when Jacobs took the three rescued boys back to Zarakov's camp, Mrs. Zarakov rushed up and cried:

"We must keep this news quiet."

Jacobs, who was one of those

Continued on Page 2, Column 3

Curley Phones His 3 Sons in London

Mayor James M. Curley today conversed with his sons, James, Paul and Leo, in London by long-distance telephone. The boys took turns talking to their father and sister Mary, saying they are enjoying their trip and have been invited to visit Mayor Reuben Salter of Boston, England, tomorrow

Harry Lauder Greets Scots From America

Glasgow, Aug. 1 (AP)—Sir Harry Lauder was the central figure of a gay welcoming party which greeted 1600 American Scots who arrived today, on the steamships Caledonia and Transylvania.

The tourists, members of the Order of Scottish clans, hailed Sir Harry enthusiastically.

BALANCE AND RECEIPTS

Washington, Aug. 1—Today's Treasury balance, $190,256,937. U. S. customs receipts, $25,071,141.

NAB 1 ROBBER IN BATTLE, BUT OTHER ESCAPES

Captive Slips His Bonds as Rescuers Arrive; Cashed Many Money Orders

Abducting the clerk in the sub postal station at Oak Island Revere in Wild West fashion, two armed men today cleaned the place out of blank money orders and toured Greater Boston cashing these for several hundred dollars before being halted in Brookline Village.

One of the men, said by police to be J. J. Orchard, address unknown was captured, but the other escaped.

The capture of this man as dramatic as the lassoing, handcuffing and kidnaping of the clerk at the start of the wild escapade, was accomplished through the nerve of the clerk, Aaron Cohen, and the quick action of a Brookline policeman and two civilians.

FELLS BANDIT DRIVER.

Driving through Harvard st., Brookline, Carl Johnson, who conducts a garage at 20 Webster pl., saw a machine with a man in the rear seat trying to free himself from ropes that bound his feet.

Johnson gave chase and abandoning his own car, leaped on the running board of the other car, hit the man in the rear, Cohen, was picking up an auto jack and swinging it over the head of the driver.

Another man, Michael Joyce of Perry st., Brookline, also jumped on the running board, and Cohen stunned the driver with a blow as the other men brought the car to a stop, directly in front of Traffic Officer Charles Davis, who had been attracted by Cohen's screams.

FIND PISTOLS, ETHER

A man sitting beside the driver fled. The driver was arrested and Cohen was freed from his entanglements, except the handcuffs, which later had to be filed off.

Also in the machine was found two 38-calibre revolvers, 50 cartridges and an empty ether can, and it is believed ether was applied to Cohen at the start of the trip, after he had been knocked unconscious.

Money order stamps and other articles were recovered, together with letters taken from the postal station but the uncashed money orders were taken away by the man who escaped, according to his captured companion. The arrested man had $125 in his pockets.

Orchard was questioned at Brookline police headquarters by

Continued on Page 2, Column 7

R. I. BOY WINNER OF EDISON TEST

West Orange, N. J., Aug. 1—Arthur O. Williams, Jr., of East Providence, R. I., was today declared the winner in the Thomas A. Edison scholarship for which boys from 48 states and the District of Columbia competed.

G. Dudley Mylchreest, another New Englander, from Hartford, Conn., received the second highest average in the questionnaire, which ranged from a query as to the location of the Taj Mahal through intricate questions in physics, chemistry and mathematics to the value of a Ford coupe driven 5000 miles.

The Rhode Island boy's victory means he will receive a four-year technological and scientific course in any college or university he selects.

To New Jersey went the honor of having the third place winner. He was Gordon K. Burns of Maplewood, a residential suburb just over the hills from West Orange,

Continued on Page 2, Column 6

Hammerstein in Fight Breaks Hand

New York, Aug. 1 (AP)—Arthur Hammerstein, theatrical producer, was summoned to court today because of a row, in which he said he broke his hand hitting Jack Haskell, erstwhile dancing instructor for his new musical comedy. Haskell caused the summons to be issued, charging assault. Hammerstein said he struck when Haskell menaced him following a row between Haskell and Sally Rand and her brother George, members of the chorus.

Walter Johnson's Wife Dies Suddenly

Washington, Aug. 1 (AP)—A long series of misfortunes for Walter Johnson, one of baseball's best loved figures, climaxed today with the death of his wife, Hazel Roberts Johnson.

A recent automobile trip from Coffeyville Kan., through the intense heat, had sapped her strength and early today she died. She was 36 years of age.

In Today's American

Financial	22, 23, 24
Radio	24
Comics	20
Magazine, Fiction	21
Sports	17, 18, 19
Crossword Puzzle	20
Ship News	19
Society	10
Women's Clubs	10
Classified Ads	25
Amusements	16
Word Hunt	19
What's in Fashion	21
Letters to the Editor	6
Tercentenary Events	8
Ann Arden	10
Martha Lee	6

» American Swimming Races in Charles River Aug. 23 «

DETAILS AND ENTRY BLANK, PAGE 1, SECOND SECTION

R-100, ONLY SLIGHTLY DAMAGED, SAFELY MOORED AT MONTREAL

DELAYED BY GALE OVER QUEBEC

Was Driven Back 15 Miles While the Repairs Were Made to Torn Fin

St. Hubert Airport, Montreal, Que., Aug. 1 (INS)—Another brilliant page was written in dirigible history today when the R-100, Great Britain's challenge to Germany's pre-eminence in lighter-than-air navigation, completed a transatlantic flight from Cardington, Eng.

The R-100 was sighted from the airport here at 2:57 o'clock this morning, Boston daylight time, 75 hours and 42 minutes after she left Cardington.

Because it was dark at the time, the world's biggest dirigible did not moor to the powerful million-dollar mooring tower here until 6:36 a. m., 78 hours and 52 minutes after she departed from Cardington.

Until the very last leg of her journey she was making splendid time. Then she encountered damage to the fabric of her stabilizing fin and stormy weather conditions—a combination that forced her to greatly reduce her speed.

Damage to the fin's fabric was negligible, officers of the ship said upon her arrival. Squadron Leader H. S. Booth, commander of the R-100, said the big dirigible came through in fine condition. He characterized the voyage as a good test flight and he and other officers interviewed indicated that in their opinion the flight was a success in every respect.

SAFELY MOORED.

The R-100 is now attached to the mooring mast of St. Hubert's airport. She stands out horizontally from the top of the morning mast, 200 feet above the ground—a big, proud looking ship, the sun's rays glinting off her dull gray sides.

The R-100 carried 44 persons on the 3406-mile flight. There were five officers, 33 members of the crew and seven observers and officials. Her commander, Squadron Leader Booth, although only 35 years old, has had 15 years' experience in aviation.

After the giant airship had been safely moored the chief officers aboard joined in an interview with the press. Those present were Comdr. Booth, Wing Commander P. M. Colmore, director of airship; Sir Denistoun Burney, director of aircraft development and designer of the R-100; Maj. C. H. Scott, assistant director of aircraft development, and Squadron Leader E. L. Johnston, navigating officer.

Wing Commander Colmore said the damage to the fin was not serious. He said only the fabric had been affected. Temporary repairs made while the airship was in flight will be supplemented by further repairs here.

He remarked that the damage to the fin was somewhat similar to that which befell the Graf Zeppelin on one of its westward flights across the Atlantic to Lakehurst, N. J.

The R-100 established a new record for east to west crossing of the Atlantic and covering 3364 miles to this airport.

LOS ANGELES' MARK.

The previous low record was set by the United States navy dirigible Los Angeles, formerly the ZR-3, in her initial flight from Friedrichshafen, Germany, to Lakehurst, N. J., in 1924, when 5060 miles were covered in 81 hours 17 minutes.

The best time made by the Graf Zeppelin in a Europe-America crossing was 95 hours, 22 minutes in August, 1929, from Friedrichshafen to Lakehurst at the start of her world flight. The Graf covered 2009 miles on this crossing, taking the longer, southerly route instead of the great circle chosen by R-100.

Realtors at Outing

The annual outing of the Henry C. Wilton realtors was held at Kenberma, Nantasket, yesterday, and the entire force, 50 strong, attended.

Growes Set Modern Styles -:- By FRANKLIN COLLIER

HOW AN OLD TERM STARTED.
THE REDD OX & FORSOOTH LOST ANOTHER!
REGISTRAR OF OX CARTS, PARKER GROWE, WHO ANNOUNCED TO THE COLONISTS THAT ALL OX CARTS BRAKES WOULD HAVE TO BE O.K. AND ADVISED ALL DRIVERS TO HAVE THEIR ANIMALS TESTED AND THEIR FEET LOOKED OVER, TO PREVENT ACCIDENTS AND A TERM IN THE STOCKS. — AND, HE DIDN'T MEAN "MAYBE."
PLEASE
KEEPE OFFE YE GRASSE
SO MANY OF THE OLDE GROWES USED TO HANG AROUND THE BOSTON COMMON THAT THEY EVENTUALLY BECAME KNOWN AS "THE COMMON PEOPLE."
OF A VERITY, CANST THOU BEATE IT? WHAT A LIFE!!
"THERE BAD ENOUGH TO HAVE TWO MORE GROWES WITHOUT A MIX UPPS"
WHO CARETH?
DURING THE BIG POLICE SHAKEUP OF 1640 MANY OF THE GROWES WERE SENT TO THE STICKES, AND THE STICKS IN THOSE DAYS MEANT HEAVY LUMBER.
MIXUP OF BABIES DURING AN INDIAN FIGHT CAUSED MUCH CONSTERNATION.

DIVER SEEKS 17 PINTHIS DEAD

Continued from First Page

orders from District Commander Wilcox, assisted.

With the wreck buoyed the air-pump was uncovered and Diver Grove got into his suit to begin the work of recovering the bodies, a task first urged by the Boston Evening American.

Accompanying the Cricket was the excursion streamer Neptune, bearing newspapermen and Scituate residents.

Aboard the salvage tug, in addition to her crew and divers, were Robert Duncan, attorney for the Shell Petroleum Products Co., lessees of the Pinthis, and Miles Waumbaugh, counsel for the Merchants & Miners line, owners of the Fairfax.

The two companies are sharing expense of the work which the Navy and Coast Guard did not find "within their jurisdiction," after public demand, sponsored by the Boston American, forced the issue of recovery in behalf of relatives of the men lost.

A fleet of small craft out of Scituate, Plymouth and Humarock Beach followed in the wake of the salvage tug as a morbid crowd gathers ashore about the scene of a tragedy.

Beach British Ship After Collision

London, Aug. 1 (AP)—The 4926-ton British India steamship Nerbudda, badly damaged in collision with the Spanish ship Legazpi, 100 miles east of Gibraltar, today was reported safely beached at Ferro Castle.

14 Called in Probe of Al Lassman's Death

Continued from First Page

summoned as investigation witnesses today, said he believed Mrs. Zarakov mistook him for her husband.

WITNESSES QUESTIONED

In addition to Zarakov, Mrs. Zarakov, Marsters and Jacobs, those summoned to testify in Portland today included Alec Sutherland, former swimming instructor at Harvard and now connected with the camp; Mr. and Mrs. George A. Stanley, directors of Camp Ropiea, and Norman Percells, Yale baseball star, who with a boy from the Ropiea camp, paddled to the place where Lassman's canoe had overturned.

Percells said two boys were perched on the bottom of the overturned craft and told him Lassman had taken them from the water and placed them there. The Yale man pulled the third boy from the water.

The questioning of witnesses took place in the municipal court building in Portland, after the attorney-general and county attorney had gone to Zarakov's camp with Sheriff Lloyd W. Jordan of Cumberland County and had served all the summonses except those on the Zarakovs.

County Atty. Ingalls reported that there were guards, armed with clubs, about the camp and that entrance was refused the officials until the summonses were displayed.

Neither Zarakov nor his wife, who has been at camp with him, could be found, therefore summonses for them could not be served. It was believed Zarakov was at his home in Cambridge.

'If there is criminal responsibility in connection with Lassman's death or if facts in the case were deliberately misrepresented to the medical examiner, then we will take action against the offenders" the county attorney asserted after his camp visit.

Zarakov, up to noon, had issued no statement regarding the Lassman drowning, but Sutherland said that Zarakov would give out a statement later in the day.

"The story is greatly exaggerated," Sutherland declared in making this announcement.

LEARN BOYS' NAMES

The names of two of the three boys declared to have been with Lassman when he was drowned were learned today. They were Morris Shapiro of Brooklyn, N. Y., and John Wynn of New York city.

GREATEST POOL RAID STAGED IN WEST END

Portland St. Printing Plant Is Seized; Six Arrests; Spectators Halt Street Traffic

In the biggest lottery seizure on record in this country, Boston police today garnered a harvest of 3,000,000 tickets in a printing plant in Portland st. and smashed New England's largest pool, the Leader.

Printing equipment, four numbering machines and three presses were also seized and five men and a 16-year-old boy arrested. One of these, George Picket, 54, of Norfolk st., Dorchester, was charged with setting up and promoting a lottery.

Charged with being present where gaming implements were found are Malcolm Knox, 35, Gaylord st., Dorchester; William McElroy, 53, Shirley st., Winthrop; William Green, 46, of Roxton st.; Eyron Morgan, 58, of Fells parkway, Melrose, and the boy, whose name is withheld.

Besides the Leader, tickets on three other pools, the Unique, the Thursday Special Lucky Dime and the Double Action Lucky Dime, were also confiscated.

Police declared, following the raid, that they will seek warrants for three members of the organization, one of them a Charlestown gambler said to be one of the organizers of the Leader Pool.

He has conducted distribution of tickets in this pool for 12 years and is reckoned one of the biggest lottery men in New England.

CROWD HALTS TRAFFIC

A large crowd gathered in Portland st. while the raid, and removal of the men and machinery, were in progress and traffic was halted for a time.

Police say the real leaders of the pool, two Boston gamblers and an outsider, have not been caught but efforts are being made to link the seized evidence with them.

The raid was engineered by Lieut. Thomas Connolly, who is acting captain of division 3, West End. He and Sergt. Patrick J. Morrissey led a specially picked squad of eight officers.

Lieut. Connolly received information last Tuesday that a partial change in ownership of the business had taken place.

A search warrant was obtained in municipal court today while four plain clothes men, Special Officers Frank Schonbach, Andrew Mullin, George Smith and John Heffernan, were on guard at the various exits of the building.

Lieut Connolly and Sergt. Morrissey arrived on the scene with Patrolman Frank O'Neil, Harry Kops, John English and Richard Butler of station 3.

A partition which separated an outer office from the printing plant was smashed down. When the easily movable articles were taken away in the patrol wagon, which made several trips, the place was sealed and plans started for removing the heavy presses later.

TICKETS SEIZED

More than 1,000,000 printed tickets for the Leader pool dated for the week of August 4 were numbered among the seizures. It was in connection with this pool, the police say, that two men were sentenced in Quincy court earlier this week, on complaint of a winner of the $3000 tip prize who failed to collect.

Awaits Heir

A RECENT PHOTO of the Duchess of York, who is now at Glamis, Scotland, stronghold of her Scottish ancestors, awaiting the stork's arrival. **The child is expected in the early part of August, and, if a boy, it will be the first royal prince to be born in Scotland since Charles I.** (Associated Press.)

R. I. BOY WINNER OF EDISON TEST

Continued from First Page

location of the laboratories of the Edison industries, where the academic pick of the nation gathered seeking to be the 1930 Edison protege.

DeWolf Schatzel of Findlay, O., ranked fourth, and Frederick C. Roop, representative from the District of Columbia, fifth.

Honorable mention was given James H. Compton, Jr., of Wichita, Kan.; Walter Wrigley of Haverhill, Mass.; Royal Peake, Detroit, Mich.; Charles Clonkey, Landowne, Pa., and Gordon K. Carter of Charlottesville, Va.

FRECKLE-FACED BOY

Young Williams is a freckle-faced youngster of 17, a direct descendant of Roger Williams, settler of Rhode Island. His father is chief clerk of the Providence Gas Co. Arthur graduated from East Providence High School in June and was valedictorian in his class.

For several summers, he said, he had been working to save money with which to attend college, and he selected Brown University as the school because it was in Providence.

WILL GO TO M. I. T.

Now, he says, he will go to Massachusetts Tech at Cambridge, where Wilbur Huston, last year's winner, is a student. Williams will specialize in physics.

Charles Edison, son of the donor of the scholarship, said Arthur was by far the "brightest boy" of the 46 who took the examination. Last year it was close. This year, Mr. Edison said, there was no question as to who was the winner.

"Williams' information on current events and general information was remarkable," Mr. Edison said, "while his answers to scientific questions were practically perfect."

CHINA WARNED TO SAVE ALL AMERICANS

U. S. Consul Sends Edict as Red Rebels Menace Hankow With Fire and Pillage

Shanghai, Aug. 1 (AP)—C. T. Wang, Chinese Foreign Minister, was warned by the American legation at Peiping today that the American Government expected the Nationalist rule to protect lives and property of Americans in Changsha, Hunan treaty port, looted by Communist armies.

Simultaneously foreign consular authorities at Hankow said they were convinced the Nationalist government was unable to protect its own interests in Changsha, pillaged by the Reds, and expressed fear for the safety of Hankow, rich industrial city on the Yangtse river, which they said might be the next city to fall into the hands of the plundering armies.

Should Hankow fall, the sister cities of Wuchang and Hanyang would lie at the feet of the Reds, who have swept into the Yangtse valley, burning, killing and pillaging.

Communist troops in unknown numbers surrounded Hankow. Consular authorities said, despite Nationalist promises to organize a drive against the invaders, the situation was questionable because the Nationalist forces were not strong enough even to support their own pickets.

Authorities in the Hankow Japanese concession have erected barbed wire entanglements about the area. Chinese authorities have already disclaimed responsibility for foreigners in Kuling, south of Kiukiang, after three days, and the city of Kukyang itself was in doubt, although additional British gunboats have been ordered to reinforce the Yangtze patrol.

ARREST 1 IN P.O. HOLDUP; 1 FLEES

Continued from First Page

Postal Inspectors John J. Breslin and Thomas Cronin, and later by Asst. Dist.-Atty. Warren Bishop of Middlesex county, State Officer Edward O'Neil and Police Chief Holbrook of Framingham, regarding a recent holdup in that town.

Two men charged with robbery, Boston police, who broadcast a description of the escaped robber in behalf of Framingham authorities, expressed the opinion that the fugitive may have been involved in the abduction of Yousuff Sherman, Boston sporting man, from Revere a year ago, for which two others went to State prison.

Money orders were cashed in Revere, Chelsea, Charlestown, West Newton, Allston, Brighton and Coolidge Corner, Brookline, and one or two other places, according to Cohen.

LASSO THEIR VICTIM

It was not until he wriggled free of the ropes and tore an adhesive plaster gag off his lips that Cohen was able to take steps to halt his captors and attract attention.

Cohen said the two men entered the store conducted by himself and his brother, at 47 Oak Island st., at 11 a. m. and talked of buying the place.

They induced him to go in front of the counter and suddenly tossed a lasso over his head, pinioned his arms to his sides, handcuffed and gagged him and marched him to the waiting automobile in front of carefully concealed revolvers.

Postal authorities expressed the opinion that the two men were familiar with postoffice methods, as they filled out and stamped the money orders in accordance with practice.

The automobile they used had both dealer and registration's number plates. The escaped man was meagerly described as six feet tall, weighing about 165 pounds, and wearing a blue suit and straw hat.

TODAY

Continued from First Page

have planted, ploughed up and replanted crops.

Perhaps the drought will mean higher prices for some farm and garden products. Unfortunately, as usual, the higher prices will be due to the fact that the farmer hasn't the goods to sell.

Copyright, 1930, King Features Syndicate, Inc.

EVENING SCHOOL OF LAW
For Employed Men and Women
Preparation for bar examinations. Case method of instruction. Outstanding faculty of practicing lawyers. Graduates highly successful as lawyers and business executives. Catalog on request.
Write or call School Office
NORTHEASTERN UNIVERSITY
317 Huntington Avenue
Telephone KEN more 4800
LL.B. DEGREE 33RD. YEAR

PEOPLE

Who Interest You and What They Are Doing

Dolores Del Rio to Be Married Wednesday

Los Angeles, Aug. 1 (AP)—Dolores del Rio, film actress, announced yesterday she will be married next Wednesday to Cedric Gibbons, film studio art director.

The place of the ceremony has not been selected but the actress said the wedding would be "very quiet."

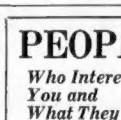

Dolores Del Rio

Mis Rel Rio's former husband, James Martinez Del Rio, wealthy Mexican, died last year in Berlin.

Stranded Beauty Queen Aided by Nicaragua

Managua, Nicaragua, Aug. 1 (AP)—Newspapers here today published a report that President Moncada had ordered funds cabled to Senorita Hayden-Morales, who appeared as Miss Nicaragua in the recent Miamia international beauty contest and who was reported stranded in the United States.

The incident caused comment here because the father of the Nicaraguan beauty queen was a bitter political enemy of Gen. Moncada before his election.

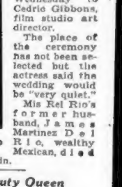

Senorita Morales

The funds were sent to buy her a ticket home.

Amy Johnson, Premiere Woman Flyer, Starts Home

Alexandria, Aug. 1—Amy Johnson, England's premiere woman flier, arrived here yesterday on her return trip to England from Australia. She is resting and making preparations to fly to Croyden airdrome, where she started her record-making solo hop to Australia.

Amy Johnson

Miss Johnson told reporters that she was awed by the report of the great homecoming reception planned for her at the English airport. Since her flight, the daring aviatrix has been accorded reception after reception.

American Minister Fetes Danish Royal Family

Copenhagen, Aug. 1—Danish royalty was entertained yesterday at a dinner by Ralph H. Booth, American minister to Denmark. This was Booth's first royalty dinner and was given at his summer residence at Hasledorf.

Ralph H. Booth

The guests included members of the royal family, attaches at the embassy and the three Misses Thomas of Boston, who are being entertained here as the guests of Princess Margrethe Bourbon at her summer residence.

Booth, a widely known newspaperman, was named as minister to Denmark in January by President Hoover. His home is at Grosse Pointe, Michigan.

Dies in Auto Spill

Houlton, Me., Aug. 1 — Eugene Harmon, 70, of Mars Hill, was killed yesterday and his son William, 15, seriously injured when the automobile driven by the youth skidded in loose gravel near Easton and turned over three times.

WHATEVER THE WEATHER MOXIE REFRESHES
Keep a Few Bottles in Your Ice Chest Always

British Air Queen Landing in Triumph at Montreal

AT THE END of her record-breaking voyage over the Atlantic from England to Canada, the R-100 was snapped soon after daylight as she circled majestically over St. Hubert airport just before tying up to the huge landing mast shown in this picture. This International Newsreel photograph was rushed from Montreal to New York by plane and from there telephoned here.

$5000 Reward

OLIVER B. GARRETT

Age 35, height 5 feet 7; 160 pounds, complexion medium, eyes and hair chestnut, slightly bald in front, slender build, usually wears a Leghorn or Panama straw hat, double-breasted suit and snappy shoes, neat dresser, walks jauntily.

The Boston Evening American will pay a reward of $5000 for information furnished FIRST and EXCLUSIVELY to this paper resulting in the capture of Oliver B. Garrett as a fugitive from justice. All communications concerning such information should be addressed to the Garrett Reward Editor, Boston Evening American, 5 Winthrop sq., or telephone Liberty 4000. All communications and information received by this newspaper will be treated with strict confidence.

Missing 40 Days

CANCEL LICENSE OF STOCK SALESMAN WHO MADE $10,000 A MONTH

ACCUSED OF CHEATING WOMAN

State Takes Away His Right to Operate Here and Publishes Record

Answers to Stock Inquiries on Page 9.

Lou K. Dichter of Watertown, who made $10,000 in commissions in less than a month selling stock chiefly to "credulous women," according to the securities division of the public utilities department, today lost his right to sell any more stock in this State.

Revocation of Dichter's registration as a stock salesman followed complaints by women clients to the Stock Fraud Bureau of the Boston Evening American.

"His particular specialty was credulous women," states the order of revocation.

"He would take them on automobile rides and on returning to their homes he would come away with their cash or their securities.

MADE $10,000 IN MONTH.

"From a monetary standpoint he was highly successful. The books of his employer show he was paid $10,000 in commissions on sales made during a period of less than a month.

"He sold to one woman 689 shares of a certain trust company, receiving a commission of $4508.

"He obtained the confidence of a man and his wife, assuring them he would treat the man as he would treat his own father, and then manifested a filial devotion by selling them 51 shares at $118 of a stock whose fair market value at the time was between $70 and $80. His commission was $459.

"On another occasion he called upon a woman at 9:30 in the evening, telling her that the sale of the Associated Gas & Electric Securities Company's bonds, of which she held $3500 worth and which he had assisted in selling her, had been stopped in New Hampshire and was going to be stopped in this state before the next night.

GOT POWER OF ATTORNEY

"'Do just as I tell you; otherwise you are going to lose every cent of it.' He went away with the securities and a signed power of attorney.

"He persuaded another woman to deliver to him $10,000 worth of securities and to sign a paper which she was not allowed to read, but which she supposed was an order to purchase a $100 bond of the trust company.

"While direct evidence is lacking, it is a fair inference that the paper the woman signed was power of attorney. She later received by registered mail 50 shares of trust company stock.

"On all the evidence the division finds that the registrant has been carrying on his business as a salesman in a fraudulent manner and it is accordingly ordered that the registration of the said Lou K. Dichter as a salesman be and is hereby revoked and cancelled upon the register."

The order, which is signed by John C. Hull as director of the securities division, also gives a history of Dichter's career as a salesman, as follows:

GIVES HIS HISTORY

"The respondent has been a registered salesman since 1924. In that year he was employed by C. F. Dow & Co. and the Wolfston Land & Construction Co. In 1925 he was with W. A. Nash & Co., Inc., and Alan Shepard & Co., Inc.

"In 1926 and 1927 he was with Alan Shepard & Co., Inc., at one time owning one-half the corporation.

"In 1928 he worked for the General Management Corporation. In 1929 he was with Hodgdon, Cashman & Co. and with the Associated Gas & Electric Securities Co., which company vouched for his honesty and integrity.

"On March 5, 1930, he was released from this latter organization and was immediately employed by B. F. Sheeran & Co. On April 9 he became associated with persons carrying on a brokerage business under the name of W. H. Wardwell & Co. On June 13 he transferred to Duren & Co., where he remained until July 16, 1930.

MAKES A PROMISE

"On July 25 he wrote the division: 'I shall not re-engage in business until I have made a connection with a firm which is above question and I shall not sell any security which is of doubtful nature.'

"In March of this year this man became a star actor in a scheme to sell to gullible people stock of a certain trust company at a price far above its fair value."

Douglass Steadily on Way to Recovery

Although the name of Congressman John J. Douglass is still on the danger list at City Hospital, he is reported as steadily improving today. He was taken to the hospital several days ago, suffering from pulmonary hemorrhages.

Flames Peril Blooded Racers But Girl Speeds to Rescue Three

AFTER HUNGRY FLAMES were almost subdued at the John R. Macomber estate, "Raceland," Framingham. The loss was $200,000. Seven race horses made their escape and others were rescued.

ONE OF THE HEROINES of the fire was Miss Evelyn E. Brison of Singletary Stables, who raced on horseback across the fields and rescued three of the frightened horses from the flames. (Staff photos.)

SAVE HORSES IN $200,000 FIRE

Framingham, Aug. 1 — Seven blooded race horses were saved from death today when fire swept the $200,000 stable of John R. Macomber, Boston banker and former president of the Boston Chamber of Commerce.

Dixie Mammon, one of the thoroughbreds at first believed burned, was found at the J. C. Bauld estate nearly four miles away.

Miss Emily E. Brison of the Singletary Stables, adjoining, raced across the fields and rescued three horses.

Emmet H. Robertson, watchman, turned in the alarm and herded the frightened horses into Raceland track, adjoining the building, later destroyed.

SOCIETY GIRL AIDS

Robertson was the only occupant of the stable. Macomber attended the races at Saratoga Springs, N. Y., yesterday, where several of his prize stock were entries. He continued this trip to New York city for the merger of Harris, Forbes Co., Inc., of which he is president, with the Chase Securities Corp.

Robertson gave the alarm by firing a pistol into the air after he was awakened at 4 a. m. by the crackling of flames in the hay loft.

The shots attracted Mrs. Raymond Ablondi, a neighbor in the Salem End rd. section, and she notified the fire department.

With Mrs. Abner Neyhart and Dorothy Neyhart, Mrs. Ablondi rushed into the dwelling part of the combination building and saved valuable furnishings.

Fire Chief William Coulter ordered a general alarm sounded and aid was summoned from Natick. He could not estimate the damage but stated it would run well into six figures.

FIVE HORSES SAVED.

Three expensive automobiles, housed in fireproof garages under the burned building, were run out under their own power after the flames were brought under control, little damaged except for smoke and water.

The horses rescued included Bashon, Pete the Scribe, Heart Breaker, Pan Tango and Package, all owned by Macomber, and an Arabian horse owned by N. W. Harris, financial partner of Macomber's.

THIS RACER SAVED HIMSELF at the height of the fire. He is Dixon Mammon and was found at the J. C. Bauld estate, four miles away from the scene of the fire. He is held here by Joe C. Clements, who found him at the Bauld place.

R. I. Boy Predicted That He Would Win Edison Test

Providence, Aug. 1—Arthur O. Williams, Jr., told his parents he thought he would win the Thomas A. Edison scholarship and then went out and did it!

News that the youth who graduated from East Providence high school last June had defeated boys from every state and the District of Columbia in the examinations at West Orange, N. J., was received with acclaim not only in the town but throughout the State today.

Gov. Norman S. Case was one of the first to wire his congratulations to young Williams.

INTENDED TO WIN.

"Arthur had expressed both the hope and intent of winning, but, while we had confidence in him, we were not openly optimistic because we knew the disappointment would be great if he did not win," his father said.

"He was president of the high school senior class, vice-president of the Mathematics Club and a member of the staff of The Crimson, the school paper.

"We had planned to send him to Brown University this Fall, but now I suppose he will go to Massachusetts Institute of Technology.

"I am delighted and his mother is delighted. Nobody knows the joy that is ours. My boy worked hard for the honor, and he deserved to win."

At her Summer home in Touisset, Mass., the boy's mother said, "That's great!" when a reporter told her of her son's victory.

"We hoped he'd win, but we never counted on it," she said.

"Son would never let us know by a message. He said he'd wait until he got home and could tell us himself.

"He's a very quiet lad," she volunteered, "but he shines in his written work. He always was most interested in physics and chemistry."

Tentative plans to honor the winner upon his return are being made by Samuel E. Lincoln, chairman of the East Providence school board, and Governor Case expressed the desire that the State be given an opportunity to co-operate.

"The winning of first honors reflects great credit not only upon our school system, but upon the State itself," Lincoln said.

"Williams was always an excellent student and because of his extreme modesty his honors fit him well."

Governor Case declared:

"I am extremely pleased, of course, by the result. It is pleasing to every resident of the State. I congratulate him, his parents and his teachers."

Brightest Boy

ARTHUR O. WILLIAMS, JR., of East Providence, R. I., who won first place in Edison "brightest boy" contest. He plans to enter Tech. (International Newsreel photo.)

Brother of Capone Tried as Vagrant

Miami, Fla., Aug. 1 (AP)—Albert Capone, younger brother of Alphonse (Scarface Al) Capone, Chicago gangster, faced criminal court trial today, on a charge of vagrancy filed against him after the Alphonse Capone estate at Miami Beach was raided for liquor, March 20.

The younger Capone and two other men were taken into custody as they returned after a swimming party, following the raid in which a quantity of liquor was seized.

Seven Near Death in Icehouse Fire

Springfield, Aug. 1 (AP)—Mrs. Aurilla Thompson, 78, is at the Springfield Hospital, where she was taken after being overcome by smoke in a fire, early today. An aged blind man, Paul Spaulding, and another woman and four young children were rescued from their smoke-filled cottage as a result of a fire which completely destroyed an old icehouse on government property at Water Shop pond.

Would Save Boy Listed in Edison Problem

The Edison problem as to which members of an exploring party should be saved brought varying solutions from Boston men and women today.

Most of those queried by the Boston Evening American thought that the boy should be saved, and from then on opinions were divided as to the two others.

The problem, as presented to his "class" by Mr. Edison, is:

"You are the head of an expedition which has come to grief in the desert. There is enough food and water left to enable three people to get to the nearest outpost of civilization. The rest must perish. Your companions are: A brilliant scientist, 60 years old; two half breed guides, 58 and 32; the scientist's wife, interested mainly in society matters, aged 39; her little son, aged six; the girl you are engaged to marry; your best friend, a young man of your own age who has shown great promise in the field of science.

"Which would you choose to save and which to die? Give your reasons."

Some of the responses obtained by the Evening American follows:

ATTY.-GEN. JOSEPH E. WARNER: I would choose to save my best friend, the six-year-old boy, and the youngest guide assuming that the guide would be essential in finding the way back to civilization. I choose the young man because he has been my friend.

As between the 60-year-old scientist and the six-year-old boy I choose the boy because he has had only six years of life. I should disregard the genius of the scientist in such an emergency.

In the case of the girl to whom I am engaged I would assume that she loved me as much as I loved her and would be willing to remain with me and be united in death.

MISS ELISABETH HERLIHY, executive secretary City Planning Board: I would save the little boy, his mother and the youngest guide. The boy deserves his chance in life and represents potential good to the world; his mother represents the principle that since God cannot be everywhere he made mothers, as expressed by some poet; and with out the guide the party could not be saved at all. The young guide, 32, should have his chance at life, too, so I'd save him.

MRS. HENRY PEABODY, National Chairman of Law Enforcement League—I'd save the little boy and the engaged couple. I think that the potential contribution of a family as represented by the engaged couple is of greater value to the world than more scientific inventions, and the child of course should be saved.

DR. LUCILE EAVES, head of research department, Women's Educational and Industrial Union—The child should be saved first. The adults in the party would very likely decide as they do in the army when volunteers are called for in time of peril. The head of the expedition would be obliged to decline on the same principle as a captain of a sinking ship is expected to stand back until all others are saved.

DR. AUGUSTA BROMER, co-head Judge Baker Foundation—It is an interesting question, but has no scientific value. As a psychologist I wonder why Edison propounded it. The object seems to have been to determine either the boy's intellectual acumen or his personality characteristics; that is, to discover whether he is a normal boy with an instinct to save himself, his fiancee and his friend, or whether he is chiefly concerned with the sociological tendencies, such as preserving the family and helping the world.

MRS. FRANK STETSON, Chairman Social Welfare, State Federation Women's Clubs—The judgment of a young man who has had a childhood of honorable companionship, fair and just treatment through his adolescent years and has not lost faith in humanity in his youth would, in my belief, act with honor and credit in this emergency.

REV. CLARENCE LATHBURY, supplying Boston pulpits during the summer: This Edison question is a stunner. I would save the wife of the scientist, the young woman and the six-year-old boy. These are more helpless than the others. Men can more easily get out of difficulties than women.

In Unusual 'Love Suit'

SUIT FOR $50,000 DAMAGES has been filed in Salem by Miss Tyyne Neimi, former maid in the Leslie Buswell home in Gloucester, against Buswell, who, she alleges, placed her in an asylum "because she refused to spurn the attentions of a famous musician, a Buswell guest." (Staff photo.)

Naval Air Chief to Marry French Girl

New York, Aug. 1 (AP)—Announcement of the engagement of Mlle. Annie Pierrette de Grandmont, daughter of Mrs. Pierre Chauvin de Grandmont of Paris, and Capt. John H. Towers, U. S. N., was received here today.

Capt. Towers, assistant chief of the Bureau of Aeronautics in Navy Department, was divorced from Millie Carstairs, daughter of Charles Carstairs of Philadelphia.

Candidate Fails to Defend Papers

Salem, Aug. 1—Peter Joyce of Charles st., Boston, on whose nomination papers as Democratic candidate for U. S. Senator, numerous forgeries were alleged to have been found, failed to appear today to talk with Marshal Daniel Phelan.

It was understood that two days ago Joyce had agreed to visit the marshal to discuss the forgeries, and his failure to do so may result in drastic steps being taken.

EDISON CANNOT ANSWER HIS OWN POSER

About an Ancient Flivver? Well, He'd Get Whatever He Could, He Says

West Orange, N. J., Aug. 1 (AP)—Thomas A. Edison doesn't know how he would have answered the "desert question" which caused the most brow wrinkling among the 49 youngsters that took the competitive examination for the Edison scholarship.

The question was: What would you, as leader of a party of eight, do if you knew you had just enough food and water to enable three to reach the outposts of civilization and safety, with the remaining five doomed to die on the desert? The eight: A scientist, 40; two half-breed guides; the scientist's wife, 39, socially ambitious; their son, 8; the girl you are engaged to marry; your best friend—a young scientist—and yourself.

"One thing is sure, you've got to have a guide to get you out," Mr. Edison said. "He'd probably be an Indian. I have not thought enough about it to pick the other two. What I wanted was to see how the boys would work it out."

Mr. Edison was asked how he would answer the question:

"What price would you ask for a Ford car that had run 5000 miles?"

"I'd say, get what you can," Mr. Edison said with a broad grin.

Then, chuckling, he said he had paid $75 in Fort Myers last winter for a Ford truck 13 years old and that two of his employes had driven it to New Jersey this summer in three days.

While waiting for the winner to be announced, Mr. Edison examined the trucks containing the sound news apparatus of the cameramen. He appeared intensely interested, climbing in and out of the trucks and examining all the parts minutely.

MAID SUES FOR $50,000 FOR LOST LOVE

Charges Leslie Buswell Put Her in Asylum Because Noted Musician Liked Her

Miss Tyyne Neimi, 25, former maid in the employ of Leslie Buswell, wealthy amateur theatrical producer of Gloucester, brought suit against him today for $50,000, charging unwarranted commitment at an insane hospital because she "refused to spurn the attentions of a famous musician guest at his home."

Attachments have been made on Stillington Hall, Buswell's Gloucester estate, and the suit is returnable in Essex County Superior Court in September.

Buswell makes a complete denial of the alleged motive, declares the girl was ill. He said he will fight the action to the limit.

Miss Neimi sets forth that she was discharged from the State hospital at Danvers after a 30-day observation.

"All that the doctors said about me was that I was a love-sick child," she said.

"The love of a man for a maid," according to the maid, resulted in warnings from her employer not to accept the man's attentions and finally ended, when she refused to abide by the warning, in her being overpowered at Stillington Hall by a policeman, butler and matron and carried to the hospital.

The guest who, she claims, showered her with attentions, is a well known pianist.

Events immediately preceding her commitment she described as follows:

"I was dressing in my room when the butler came to the door and said he had a letter for me. I told him to leave it at the door and I would get it when I came out. He said a signature was required, so I opened the door part way.

"As I opened the door a policeman put his foot in the door and started to push it open. I resisted, but he and the butler started to rush in with the matron.

"I managed to slip past the three of them and I ran to another room, and locked the door. The three of them tried to break it down and when they failed the butler flashed a tool knife and removed it from its hinges.

"They came in and the matron threw a blanket over my head. I fought while they carried me through the house to an automobile and then I fainted. When I came to I was at the Danvers State Hospital.

"When I was finally examined after 30 days I was released. All that the doctors said about me was that I was a love-sick child."

12 Miners Hurt in Powder Explosion

Tiltonville, O., Aug. 1 (AP)—Twelve miners were injured, one critically, by the explosion of a keg of powder in the Red Bird mine of the Warner Collieries Company of Cleveland, near here, today.

All the injured were taken to a Martins Ferry hospital.

LADY HEATH TO FIGHT PLEA

Cleveland, Aug. 1—Lady Mary Heath, British aviatrix, will fight "to the end" to prevent the appointment of a guardian for herself, asked by her nurse and companion, Miss Florence Madden, in a suit pending in Cuyahoga County Probate Court.

Lady Heath is at Dellourst sanitarium near here, resting and recuperating.

Lady Heath declared that she was perfectly capable of taking care of her own affairs despite the allegations that she is "incompetent by reasons of mental disorders."

Steals Vacation Fund to Buy Rum

Hartford, Ct., Aug. 1 (AP)—George S. Carlson, a trusted employe for 24 years, is accused of embezzling $1200 from an employes' vacation fund of the Underwood-Elliott-Fisher Company. Carlson, treasurer of the fund, is alleged to have confessed he appropriated $1 to $5 a week to buy liquor.

Charged with embezzling $1200, John F. Morris, 19, a clerk in the Hartford National Bank & Trust Co., was also under arrest. Bank officials accuse him of forging endorsements on checks.

Ready to Fight

CALLED "INCOMPETENT" by her nurse, Lady Mary Heath, aviatrix, will prevent the appointment of a guardian.

HARRIS, FORBES ABSORBED

Acquisition of the Harris, Forbes companies by the Chase Securities Corporation, investment affiliate of the Chase National Bank of New York, was announced last night.

Consummation of the deal, the most sweeping in the investment banking field in years, marks the end of plans that have been under consideration for two years.

Harris, Forbes & Co., Inc., the local firm, is headed by John R. Macomber, president, and has long been one of the most active and progressive investment banking firms in the city.

The Chase corporation is acquiring the entire capital stock of the Harris, Forbes companies, which own the various operating concerns bearing the name. The Harris, Forbes interest, will become large stockholders of the Chase National Bank, the largest banking institution in the world. The terms of the exchange of stock were not revealed.

Under the terms of the transaction the Harris, Forbes companies will continue business as heretofore under the same management, and will retain their separate identities.

Mountainous Bonfire Will Signal Royal Stork's Arrival

Glamis, Scotland, Aug. 1 (AP)—Tenants of the Glamis Castle estate where the Duchess of York is resting in expectation of an early visit from the stork, today began collecting fuel for the huge beacon which will announce the royal birth.

High on Hunter's Hill, overlooking the ancient castle, fagots were piled in a mountainous heap. Lighting of this beacon will be a signal for other bonfires throughout the country, in accordance with ancient custom.

Today two special telephone lines were connected directly with Buckingham Palace, London, so the king and queen may be in touch with Glamis Castle.

Kiss in Auto Crash Costs Driver $11,783

Stockton, Cal., Aug. 1 (AP)—A kiss assumed the value of $11,783 to J. A. Fitzgerald and Mrs. Lucretia McConnell as the result of a judgment on file here today.

That was the sum awarded Julian Williamson injured, he testified, when Fitzgerald who was driving accepted Mrs. McConnell's invitation to kiss her and the car in which all three were riding overturned.

ROB STORE IN FRAMINGHAM

Two armed men forced the manager of a chain store at Concord and Hartford sts., Framingham, into the back room of his store today, beat him unconscious with revolver butts, then rifled the cash register of $60 and escaped.

The manager, Leo Galvin, was found unconscious on the floor of the back room and was taken to Framingham Union Hospital.

According to witnesses, the car in which the armed bandits escaped was a new, light roadster, but the plates carried on the car were issued for a 1923 sedan of a heavier make.

Execution Is Held 'No Accident,' But 'Death on Purpose'

Chicago, Aug. 1 (AP)—Death by execution is not accidental, it happens "on purpose," Federal Judge Woodward has decided in the case of Mr. and Mrs. Joseph Diamond of Gray, Ind., against the New York Life Insurance Company.

The Diamonds sought to collect on a $10,000 accident policy carried on their son, Harry, who was electrocuted at the Michigan City, Ind., Penitentiary for the murder of his wife. The Diamonds contended their son was put to death by unknown hands against his will, this constituting accidental death.

MEARS MAY HOP OFF TOMORROW

Roosevelt Field, N. Y., Aug. 1 (AP)—John Henry Mears expects to take off tomorrow between 5 and 6 a. m. for Harbor Grace, N. F., on the first leg of a round-the-world flight designed to regain for him the record won in 1929 by the Graf Zeppelin.

Henry J. Brown will pilot the plane, the City of New York. Mears has been awaiting favorable weather for some weeks. Mears and Brown will take off across the Atlantic as soon as they have auspicious weather after their arrival at Harbor Grace.

Leap Fatal

Howard, R. I., Aug. 1—John Kennedy, 55, of Bristol, suffered fatal injuries yesterday when he leaped to a cement sidewalk from a second story window of the state prison dormitory here.

Advertisement

Can You Read All of This?

Try such an operation! You should read it clearly with either eye—and with the two! Before that you may require bifocals—clear, sharp lenses invisible from ordinary sight lenses to your straight reflections and other ends to serious breakdown. Our eye manufacturing, ourselves with Strong Registered Opticians on the premises prepared to give you the most professional attention and complete to meet selection from outline of your eyes when you the most complicated glasses are required. Lenses ground while you wait—a vast number all others carefully fitted whether you pay $5 or $50. Examination $1, $2, $3, $4, $10, $12, $20 to $25 (Optometrist) and Oculist prescriptions filled. Artificial human eyes made to order. We believe we are doing the largest optical business in Boston. Come and see. Credit as an added service if desired without extra charge. Estimates concerning with all points lands you directly opposite our door. Without fees. Big Jewelry Store, 58-59-72 Bowker Square, in a safe place to trade.

AN AMERICAN INSTITUTION ESTABLISHED 1874 WHEN IN DOUBT BUY OF OSGOOD'S

A. NEILL OSGOOD, President HOWARD B. JOSSELYN, Treasurer

This Special Aug[ust] Sale Brings To You, Furniture Of Exceptional Quality And Attractiveness At Radical Price Reductions, And On Your Own Terms

The Best Values in Years for You Who Can Take Advantage of a Rare Buying Opportunity

Cogswell Chair in rich denim cover, half price. Ordinarily 39.00, now; in Jacquard, regular 46.00, now 22.50. 19.85 Easy Terms

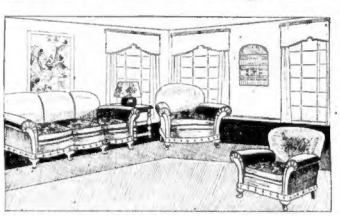

THE suite illustrated will carry strong appeal to the artistically inclined but also has very strong practical appeal. Strong, sturdy frames; web seats; moss filling; excellent workmanship. Mohair on all wearing surfaces with harmonizing material on outer sides and backs. Regularly 237.00. August Sale Price 149.50 Easy Terms

Modish Pull-up Chairs with Jacquard back, and buttoned velour seat. Ordinarily 17.00, but included at 11.75 Easy Terms

Our Radio Line *Victor, Radiola, Atwater Kent, Philco, Brunswick, and others*

MATTRESSES $15 Gray Layer Felt Mattress. Any size. Good, strong ticking 12.75

For Your Convenience—Store Open All Day Saturday

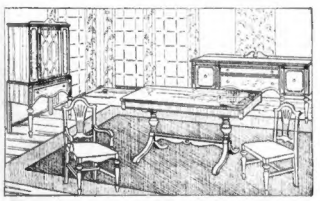

A PARTICULARLY attractive dining room suite of 8 pieces, including buffet, Duncan Phyfe (type) table, arm chair and five side chairs. It is exceptionally well built of selected Walnut Veneers and gumwood and the finish is all that one could desire. The eight pieces described above have been reduced for this sale from 193.00 to *The China Cabinet illustrated is 49.50 extra* 149.50 Easy Terms

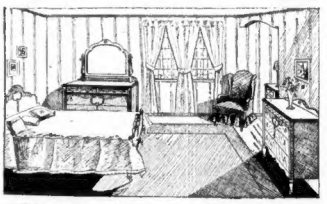

ARTISTIC overlays and distinctive ornamentation make this suite uniquely attractive. It is exceptionally well fashioned of walnut veneers and gumwood and is the finest suite ever offered at this price. Pieces may be bought separately: Dresser was 59.00, now 39.75; Chest was 30.00, now 27.75; Bed was 42.00, now 29.75. 97.25 Easy Terms

All Reed and Fibre Furniture to Be Closed Out at Sharply Reduced Prices

Fully guaranteed. Built of solid oak in golden finish. Thoroughly insulated. White enamel lined. It is 43¾" x 30" x 16¾", holds 50 lbs. of ice. Was 33.00. Now 24.50 Easy Terms

Brown or light rattan back and seat, selected stock, sturdily constructed. To close 4.45

Substantial bed, with heavy posts and fillers, in the new brown finish. Wonderful value. Was 11.00. 6.45

Heywood-Wakefield Sleeper

One of 30 styles that await you. It is of fibre in choice of finishes, well made and comfortable. Was 31.00. Sale price 21.50 Easy Terms

5-Piece Breakfast Sets, Reduced from 38.00 to 28.50

One Price to All Cash or Credit

This store does not find it necessary to mark prices at inflated figures to be manipulated to fit the occasion.

No Mystery Nor Deception Here

The C. E. Osgood Co.

The Outstanding Furniture Store, Ever Since 1874

744-756 Washington Street, Boston

Roxbury Store, 2141-2147 Washington St.

Store Closes Daily Except Saturday at 5 P. M.

Pay No Interest or Carrying Charges

Customers who make their payments as arranged, whether by week or month, are not required to pay interest or carrying charges.

Could Anything Be Fairer?

Open Saturday Evenings

SCOTT—New England's Largest Fur Establishment

The Smartest Fashions at the Lowest Prices in Years is the Theme of the Greatest

SCOTT August Fur Sale!

BEHIND this event—months and months of preparation to demonstrate the Scott ideal "Fashion without Extravagance". Only fur coats whose Paris-approved lines and quality in fur to meet our high standards were selected. These coats were created by the foremost fur designers in the dull season, when they were willing to work on a small profit basis, to hold their forces together. These remarkable savings we are passing along to you in this Greatest August Fur Sale in Scott history.

You don't have to pay cash!

Scott *Dependable* Furs

$55 and up to $595

Demonstrating the great Scott ideal "Fashion without Extravagance" — this beautiful sealdyed coney coat is the new Princess lines with natural leopard collar and cuffs $85

OPEN ALL DAY EVERY SATURDAY

Other extraordinary August Fur Values at $85!

—seal dyed coneys
—muskrats
—ermines
—ponys
—Lapins
—beaver dyed coneys

Three Scott Ways to Buy!

1. By paying cash;
2. By opening a charge account; or
3. By making small weekly or monthly payments while wearing your coat, by joining the

FAMOUS SCOTT UNIQUE FUR CLUB (Registered—the only one in New England)

The Easiest, Fairest and Most Economical Payment Arrangement Ever Known!

You Earn 6% *on all payments until you take your coat out. Thousands of women have taken advantage of this unique and exclusive Scott feature.*

Far Greater Than Ever Before----Our August Sale of

Lavishly Fur Trimmed CLOTH COATS Luxurious Silk Linings

$29.50 to $195

Dress Coats--Travel Coats--Utility Coats--New Fall & Winter Styles

After weeks and weeks of planning, comparing and estimating, we selected these coats. Their NEWNESS is outstanding . . . New in lavish fur trimmings . . . in fabric . . . in color. Straightline or flared effects . . . ripples . . . flounces . . . deep fur collars and cuffs. Rich silk linings.

You don't have to pay cash!

Some of the many advantages in buying now at Scott Furriers, New England's largest fur establishment:

Our low rental because we are out of the high rent district, means a saving of thousands of dollars annually.

You select from the choicest pelts and most perfectly matched skins from one of the largest stocks in New England.

You purchase the most advanced Fur Fashions of Paris and New York, reasonably priced, the result of months of planning by our large staff of fur specialists.

On the Radio

WNAC, WBIS, WBZ, WLOE, WEAN, WBZA, WTIC—Scott Furriers' Oracle, Dinner Orchestra, Tenor Soloist and Shopping News.

SCOTT Furriers

69 Summer St., Boston

Providence: 309 Westminster St. Hartford: 81 Pratt St.

Entire Contents Copyright 1930, S. F., Inc.

DIRECT SERVICE TO CAPITAL PLANNED

By GEORGE HAMBLIN

Boston will be connected directly by air with Washington early this month, with the inauguration of hourly service between New York, Philadelphia and Washington, according to an announcement made today by the NYPW Airways Corp. from its New York office.

While the new line will start from New York, the present four-a-day airplane service between Boston and Gotham, operated by Colonial Air Transport, will make the through connection between the Hub and the capital.

Operating tri-motored Stinson air liners, powered with 220-horsepower Lycoming engines, the New York-Washington run will be the first air shuttle service between two or more population centers. Planes will be started simultaneously at 8 a. m. from Washington and New York, and every hour on the hour thereafter until the last trip at 8 p. m.

Colonial, leaving Boston and New York four times a day, will coincide with three of these ten trips, making flying time between Boston and Washington 3 hours and 30 minutes. The 200 miles, from New York south, will be covered in an hour and 45 minutes.

C. Townsend Ludington of Philadelphia is president of the NYPW line and the famous Amelia Earhart is vice-president in charge of public relations. The company is owned by the two Ludington brothers, Townsend and Nicholas, and is totally financed by them. No outside stock will be sold in the million dollar organization.

The Weather

For Boston and vicinity—Fair tonight and Saturday; not much change in temperature; gentle variable winds.

For Southern New England—Fair tonight and Saturday; slightly cooler tonight in southeastern Massachusetts; gentle variable winds.

For Eastern New York—Fair tonight, slightly warmer in west central portions; Saturday fair followed by showers in north portion in afternoon or at night; gentle variable winds becoming southwest Saturday.

OCEAN FORECAST

Steamers departing today for European ports will have moderate northeast winds and partly overcast to the Grand Banks.

OBSERVATIONS AT BOSTON AT 8 A. M. Eastern Standard Time

Barometer ..... 30.04 inches
Temperature ..... 69 degrees
Wind ..... Northwest, seven miles
Humidity ..... 55 per cent
Sky ..... Clear
Precipitation previous 24 hours.... None
Max. temperature yesterday.... 84 degrees
Min. temperature last night.... 63 degrees

THE WEATHER IN OTHER LOCALITIES

Stations—	Temperature— Max. 8 A.M. yester-day	Min. last night	S A M. today	
Atlantic City	72	60	64	Cloudy
Bismarck (N. D.)	72	56	62	P. cldy
Buffalo	66	74	64	P. cldy
Charleston (S. C.)	72	68	72	Cloudy
Chicago	68	78	62	Clear
Cincinnati	68	82	62	Clear
Denver	64	88	64	Clear
Hatteras	66	86	66	Rain
Helena (Mont.)	62	90	62	Cloudy
Huron (S. D.)	72	94	64	Clear
Jacksonville	76	80	72	Cloudy
Kansas City (Mo.)	74	90	72	Clear
Key West	84	90	74	Clear
Los Angeles	74	96	70	Clear
Memphis	74	88	72	Clear
Miami (Fla.)	82	88	76	Clear
Montreal	66	76	58	Clear
Nantucket	72	80	64	Clear
New Orleans	76	94	72	Cloudy
New York	72	80	66	Clear
Norfolk (Va.)	78	88	72	Clear
No. Platte (Neb.)	66	88	68	P. cldy
Philadelphia	74	88	70	P. cldy
Phoenix (Ariz.)	84	108	84	Clear
Pittsburgh	64	84	60	P. cldy
Portland (Me.)	68	76	60	Clear
Raleigh	68	86	64	P. cldy
St. Louis	76	90	70	Clear
St. Paul	66	88	64	P. cldy
Salt Lake City	72	94	72	Clear
San Francisco	54	70	54	Clear
Santa Fe (N. M.)	56	88	58	Cloudy
Seattle	58	74	58	Cloudy
Tampa	82	92	80	Cloudy
Washington	72	94	66	Cloudy
Wichita (Kas.)	72	90	70	Clear
Williston (N. D.)	68	96	62	Cloudy

CALENDAR FOR FRIDAY, AUG. 1
Daylight Saving Time

Sun rises 5:38
Sun sets 8:04
Length of day ..... 14 hrs., 28 min.
Moon sets ..... 11:48 p. m.
High tide ..... 5:10 a. m.; 5:47 p. m.
Ht. of tide—Bst. Inn. a. m., 9ft. 7in.; p. m.
Last qr.—Aug. 17, 6h. 31m., morning, W.
New moon—Aug. 23, 10h. 37m., evening, W.
First qr.—Aug. 1, 7h. 26m., morning, E.
Full moon—Aug. 9, 3h. 56m., morning, W.
Light all vehicles tonight at 8:36.

Felt Weak and Faint

"I was feeling very weak and very nervous and I took fainting spells. My side also gave me a lot of trouble. Someone recommended your medicine and I got me a bottle of Lydia E. Pinkham's Vegetable Compound and took it. I feel a lot better in every way. I sleep well because my nerves are better and I have a very good appetite. I will answer letters and recommend the Vegetable Compound to other women who suffer."—*Mrs. Jessie Cook, R. No. 2, Box 88A, Murphy, North Carolina.*

Lydia E. Pinkham's Vegetable Compound

MOLLER'S
MID-SUMMER SALE

The Wise Habit of Selecting Furniture in This Great Annual Event Has Started With the Same Old Enthusiasm!

It is easy to tell when a store has goods that people want and at most reasonable prices for goods worth having. Last week, the first of Moller's Mid-Summer Sale, made this remarkably clear! This week will make it equally so! It seems to be generally recognized that in this sale a new and high standard has been reached in furniture, quality, style and values!

Terms That Are Easy To Meet!

Take immediate advantage of these sensational Mid-Summer Sale Savings—Our Liberal Payment Plan paves the way—have Moller's dependable furniture to use and enjoy—while paying for it in easy amounts out of your income—open an account now!

Service That Is Everlasting!

There is one feature that we are particularly proud of—it's the courteous treatment and generous concern for your welcome that is found in every employee . . . It starts when you make your purchase and continues increasingly from then on!

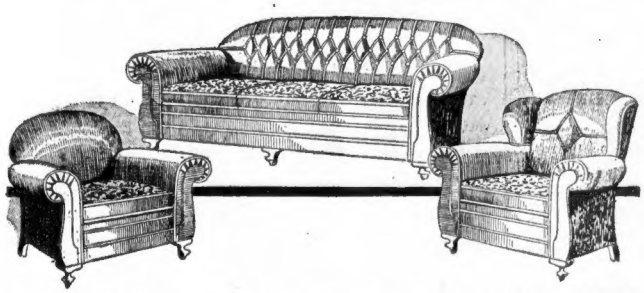

Covered All Over in Taupe Mohair and Worsted
Diamond Back Divan and Wing Chair—Club Chair

A type of suite that has been a best seller at a much higher price! It has reversible cushion seats in attractively patterned tapestry—distinctive Queen Anne legs. Here indeed is a truly phenomenal value and should speak volumes for the hundreds of other special sale values. See this suite!

SALE PRICED!
$99
LIBERAL TERMS!

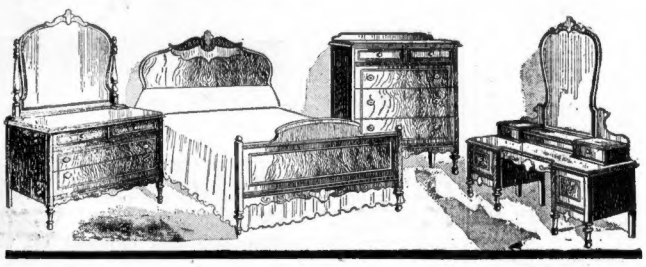

Beautiful Burl Walnut Veneers and Gumwood
Exceptionally Fine "Hollywood" Vanity—48 inch Dresser—Full Size Bed—Chest of Drawers

This bedroom suite with its fine details of design and its dustproof construction combines quality, style and low price. Each individual piece is generously proportioned and distinctively fashioned — in all, a group that will add much life and character to your room.

SALE PRICED!
$139
LIBERAL TERMS!

COFFEE TABLE in a new, smart style trend—unusually attractive legs and stretcher—finished to resemble Mahogany..... $4.75

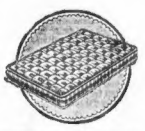

WHITE LAYER FELT MATTRESS—Attractive ticking—an outstanding bedding value at this special sale price—comes in all 40 regular sizes..... $9.95

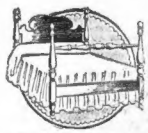

4-POSTER BED, very sturdily constructed of Mahogany Veneers and Gumwood. Comes in full and 3 ft-3 in. sizes..... $14.50

CHAIR OR ROCKER, sturdily made of Quality Reed, with Loose, Cretonne Automobile Cushion $6.75

Extra Special!
Gateleg Tables
$14.95
Limited Quantities!

Some Solid Mahogany Throughout!
Some With Solid Mahogany Tops!
Some With Solid Walnut Tops!
All of them at least 44-inch when opened!
All at one Special Sale Price.....$14.95

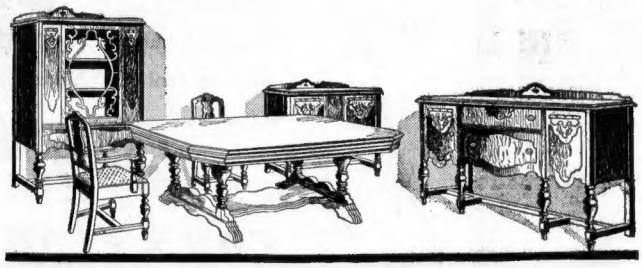

You Will Admire the Two-Toning of the Woods
Large Buffet—Pedestal Base Table—China Cabinet —Server—Host Chair—5 Guest Chairs

We are confident that never before have we been able to present a 10-piece dining group of this quality at so low a price! Fashioned from Walnut veneers and gumwood with decorative Maple overlays. All the chairs have attractive Jacquard slip seats. The table with its massive legs and pedestal base is an outstanding piece.

SALE PRICED!
$125
LIBERAL TERMS!

DAVENPORT TABLE, ridiculously low priced for this type of furniture..... $4.75

CHIFFONIER of staunch construction — five roomy drawers—pleasingly finished..... $6.95

9x12 and 8.3x10.6 SEAMLESS AXMINSTER RUGS
$27.50
Wide variety of Chinese and Persian designs and colors. All guaranteed perfect quality!
27-In. Fringed Velvet Rugs.....$1.95

This Sale Is Also In Progress At Our WORCESTER STORE 244 MAIN ST.

OPEN MON., THURS. & SAT. EVENINGS

FIRST FURNISH YOUR HOME AT TELLS WHAT YOU ARE

MOLLER'S

OVER THE BRIDGE A LITTLE TRIP THAT LEADS TO BIG SAVINGS

485 MASS. AVE., AT CENTRAL SQ., CAMBRIDGE

This Sale Is Also In Progress At Our LOWELL STORE 33 MIDDLE ST.

Recipes for Canning in Demand

From Martha Lee's Friday morning broadcast over WHDH by the Boston Evening American.

CANNING RECIPES IN GREAT DEMAND

FASTER AND faster come the requests for canning recipes and since the space in our Canning column doesn't permit of answering all the requests at one time I am going to give all the space today to some extra good canning recipes. Vegetables, fruit and pickles are particularly popular.

Martha Lee

BREAD AND BUTTER PICKLES

Peel and slice cucumbers as for table. Sprinkle with tsp. of salt to each quart of cucumbers. Let stand three hours and drain. Put one cup vinegar, ½ cup sugar, 1 tbsp. whole mixed spices in kettle and add cucumbers when liquor is boiling. Cook fifteen minutes. Seal in hot jars.

SUCCOTASH

1 cup boiled corn.
1 cup boiled Lima beans.
½ cup milk.
Butter, salt, pepper.

Cut one cup of corn from the cob, add the cooked beans and heat all together a few minutes and then serve.

CANNED BLUEBERRIES WITHOUT SUGAR

Pick over, wash and drain the blueberries and dispose them in sterilized jars. Shake down and add as many berries as possible to each jar. After adjusting the rubber rings, set the jars on the racks with the covers beside them. Put on cover of each receptacle and heat the water gradually to boiling point. After berries are hot throughout and settled in jars use those in one jar to fill three or more. Adjust the sterile covers but do not fasten them. After cooking 10 minutes tighten the jars and remove to a board. Use no sugar or water. Berries may be cooked in a saucepan if more convenient for filling the jars.

This currant and raspberry jelly is truly delicious and I can't keep enough of it on hand in the Lee household.

CURRANT AND RASPBERRY JELLY

Mash the currants slightly to break the skin and release the juices. Use equal amounts of currants and raspberries, or, three parts of currants to one of raspberries if preferred. Cook the currants for 15 minutes with sufficient water to cover the bottom of the kettle and strain. Combine with the raspberry juice and boil eight minutes. Measure, and add one cup of sugar for each cup of juice. Let simmer until a little tried on a cold plate will "jell." Pour into clean, hot sterilized glasses and cover with paraffin when set.

KENTUCKY WONDER BEANS

1 peck beans.
1 pint salt.
1 pint sugar.

Wash, cut beans in small pieces lengthwise or crosswise. Mix well with the salt and sugar and let stand over night. In the morning there will be enough brine to cover beans. Pack in fruit jars. When ready to use, drain, rinse, add fresh water, cook five minutes, add fresh water and cook until tender.

That's all I've room for today, but if there are any special rules or recipes you'd like, just drop me a line and I'll be glad to send them on.

Faithfully yours,

Martha Lee

ELBOW MACARONI AND PINEAPPLE SALAD

2 cups elbow macaroni (cooked)
1 cup canned Hawaiian pineapple tidbits
¼ pound sharp cheese
1 head lettuce
Pineapple slices
Salad dressing

Chill the macaroni. Combine with pineapple. Press soft yellow cheese through a sieve and reserve 2 tablespoons for garnish. Combine the remainder with the macaroni. Line a salad bowl with cool, crisp leaves of lettuce and fill with the salad. Sprinkle the remaining cheese over the top and garnish with pineapple sections, placing a whole slice of pineapple in centre of salad and arranging around it the smaller sections with the salad mixture showing between.

SUMMER SPECIAL

2 cups orange juice.
1 cup lemon juice.
⅔ cup to 1 cup sugar.
5 cups iced water.
Cracked ice.

Combine the fruit juices with sugar to taste and the ice water. Pour over a generous amount of cracked ice, in glasses. The ice is the secret of success with summer drinks.

FOR CHICKEN PIE

A little minced green pepper, parsley or onion or pimiento added to the filling for your chicken pie will be appreciated. To prepare the pie make an ordinary Rroasted chicken, remove the bones, arrange in baking dish and cover with rich baking powder biscuit dough.

SALAD DRESSING

Thin ¼ cup mayonnaise with ¼ cup Hawaiian pineapple juice. Add 2 tablespoons minced onion or chives, 1 chopped tomato and 1 tablespoon finely chopped green pepper.

PRUNE PUDDING

Remove stones from 3 cups of stewed prunes. Cut in pieces and return to their syrup; add one-third cup of sugar, one-fourth tsp. of cloves, one-fourth tsp. cinnamon and simmer for five minutes. Mix one-third cup of cornstarch with one-half cup of orange juice, add to the hot mixture and cook in a double boiler, stirring constantly until mixture is thick and smooth. Cool slightly, add one-half cup chopped nuts and fold in two stiffly-beaten egg whites. Pour into molds and chill. Serve with whipped cream or custard sauce.

CURIOUS CREATURES

By RICHARD A. ADDISON

THE LAZY CARPENTER.
THE AMERICAN FLICKER
WILL BUILD HIS OWN HOME BUT OFTEN PREFERS TO HOLLOW OUT THE NESTS OF SMALLER WOODPECKERS — SO STRONG IS HIS DISLIKE FOR THIS KIND OF WORK THAT HE WILL DOMICILE HIMSELF IN NEST BOXES PLACED IN TREES OR ON POLES, AND HAS EVEN BEEN OBSERVED NESTING ON THE GROUND — HAS OFTEN BEEN REFERRED TO AS THE WOODPECKER WHO DOESN'T PECK — HOWEVER, HE WORKS WILLINGLY AND DILIGENTLY AT RIDDING PLANTS OF NOXIOUS INSECTS.
RICHARD A. ADDISON

Peppermint Frosting on Cake

Who said there's nothing new under the sun? The Martha Lee department is prepared to rise and take issue with him her or them because we have just bitten into the most gorgeous cake ever. We're partial to chocolate frosted cakes any time of the day or evening, but never before has our sweet tooth been treated to a chocolate peppermint frosting, spread deliciously over a delicate white butter cake, the whole guaranteed to bring murmurs of joy from the most hardened of cake critics.

This cake is made by our favorite cake company, and we never have a moment's qualm in giving their products to our family because we know that every ingredient is tested and inspected as rigidly as in our own kitchen. Fresh eggs, fresh milk, good flour and baking powder, and carefully watched baking in spotless kitchens. The result—food for the gods, no less.

TERCENTENARY PROGRAMS

TODAY

BOSTON—National Association Amateur Oarsmen, Hotel Statler. Charles River Basin: National rowing regatta and races, 2:30 p. m. Fireworks and illumination at night, after the Esplanade concert.

KINGSTON—Maj. John Bradford House (1674) open 9:30 a. m. to 5:30 p. m.

LEE—Arrival of P. J. Tyler's Pilgrim Band, with Liberty Bell, from Cape Cod.

MERRIMAC — Awarding of prizes for school essays. Evening, Town Hall.

NATICK—Band concert on Natick Common, evening.

NEW BEDFORD — New Bedford's Day. Historical pageant, fireworks.

NORTHFIELD — Tercentenary Day: Governor Allen participating. Parade of 300 years of Northfield history. Historical oration by Congressman Allen T. Treadway. Service of Thanksgiving in Auditorium, 8:30 p. m. Oration by Rev. Samuel A. Eliot of Boston; chorus.

PLYMOUTH—Pilgrims' processional, in dress of 1620, 5 p. m.

SALEM—A colonial village at Forest Park. Reproduced 17th century home as hospitality center.

SPRINGFIELD — 18th century colonial village at Exposition grounds (West Springfield).

SOUTHAMPTON—Twilight Athletic sports on the village green, 6:30.

TOMORROW

BOSTON—Charles river basin, National Rowing Regatta and races, 2:30 p. m.

BOXFORD—"Time Will Tell," a pageant-drama of Old Boxford, in the Fairy Ring, 2:30 p. m.

EDGARTOWN—Seventh annual regatta of Edgartown Yacht Club, with nearly 140 yachts from eight nearby yacht clubs participating.

GLOUCESTER—Boat races off Eastern Point; Sonder boats; triangles and Cape Cod knockabouts, 14 entries in each class.

LEE, WEST STOCKBRIDGE—Old Home Week, through August 8.

LEOMINSTER—Opening of old houses, 1 p. m., exhibits of historical interest.

KINGSTON—Maj. John Bradford House, 1674, open 9:30 a. m. to 5:30 p. m.

LYNN—Lynn Historical Society Museum, 125 Green st., 2-4:30.

MERRIMAC — Band concert, 12:30, and in the evening; costume parade, with floats, 2 p. m., followed by sports. Comunity dancing on School st. in the evening.

NEW BEDFORD—Aquatic Day, whaleboat races, swiming meet, exhibition of aquatic stars, marathon swim.

SALEM—A colonial village at Forest Park.

SOUTHAMPTON — "Memory morning," at Town Hall, 10 a. m.; Old Home Day picnic luncheon on the village green, 12 noon; speeches by distinguished guests including Governor Allen; "The Pageant of Southampton" on the Seazle Field near the Congregational Church, 2:30 p. m.

SPRINGFIELD — Eighteenth century colonial village, with reproduced manners and customs, at exhibition grounds (West Spring field).

TEMPLETON and Baldwinsville —Puritan supper at home of Mrs. Elizabeth Parkhurst.

WINTHROP—Old Home Week through August 9. Big parade with 40 floats, with large military division.

Tercentenary Pilgrimages—No. 46

HOMESTEAD OF JOHN ADAMS, QUINCY

This little dwelling was the subject concerning which John Adams wrote: "I had rather build on Penn's Hill than be the first prince of Europe." Mrs. Adams, too, can be quoted: "My humble cottage at the foot of Penn's Hill has more charm for me than the drawing-room at St. James."

Abigail Smith, daughter of the Rev. William Smith of Weymouth, certainly had courage in face of parental and neighborly objections to marry the struggling young lawyer, whose very profession was despised. It is tradition that not a lawyer was allowed to join the Mayflower group, being looked upon as unnecessary and untrustworthy.

DESPISED BY ALL

Poor John Adams was looked upon in this light by the parson and his friends, but Abigail believed with John that a lawyer could be an upright Godfearing man.

He endeavored earnestly to live up to his belief, and became second President of the United States, as well as first minister to England.

John graduated from Harvard and went to school teaching. He was admitted to the Suffolk bar and at 26 married Abigail Smith, her father finally consenting and performing the ceremony.

DEFENDED PRESTON

His first prominence was gained in defending Capt. Preston in the "Boston Massacre" affair. During his absence in Philadelphia, Boston was besieged but Mrs. Adams wrote often and he was thoroughly informed of home affairs.

She wrote: "From Penn's Hill we have a view of the largest fleet ever seen in America. They look like a forest." This was in March at the evacuation of Boston."

Their twenty-fifth wedding anniversary was spent in St. James

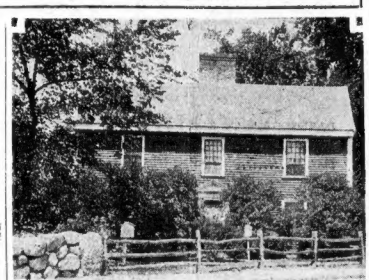

(Photo by Earl B. Forrester)

Court, somewhat different from the little home where they started their married existence. The two houses, home of his father, and birthplace of his son, John Quincy, stand side by side in homely simplicity. They are not far from the square in Quincy, located on Franklin and Independence ave.

Tomorrow—Home of John Quincy Adams, Quincy.

Boy Gets Life Term

Moultrie, Ga. Aug 1 — Ellis Peters, 17, was sentenced to life imprisonment here yesterday for killing Green Mercer, an aged farmer.

The state contended the boy and Mercer had a dispute and that Peters later hid himself near the Mercer home and shot the farmer. Peters said he killed in self-defense.

'NOT BLEACHED—and what it means—

Sarah Baker Says—

"The millers of Teresota Flour use no bleaching means to cover impurities or poor wheat—you will find none in Teresota. One trial will show you the vast difference."

Yours for health
Sarah Baker

The Teresota Pure Food Adviser

The Daily Dollar

Mrs. Ella Slipp, 37 Brighton rd., Brookline, Mass., claims the $1 recipe prize today for this:

CALIFORNIA FRUIT SALAD

Have equal measure of large "ox heart" cherries, pink and red, pineapple (either fresh or canned), and oranges, with a few large raisins that have been cooked until soft, chilled and seeded. Pit the cherries, cut in halves, cut pineapple in half-inch cubes, peel oranges, cut in inch cubes and sprinkle all (except raisins) with granulated sugar. Mix raisins with ½ cup of fresh English walnut meats broken in pieces. Mix all lightly together, and marinate with a French dressing. Just before serving, arrange materials in individual nests of lettuce heart leaves, and mask with Chantilly mayonnaise.

WHEN PACKING CLOTHING in suitcases, lay garments on table and as you fold have one thickness of newspaper in the fold. Lay flat. Clothing packed this way will not need pressing.

Give Prunes New Dress

Remember when little girls were taught to say "prunes and prisms" in the belief that it made their mouths small and cute? But prunes have a far more urgent use in little girls' lives—and little boys' too—than puckering up little lips. Prunes are so very, very good to eat, and I don't doubt but the old fashioned maiden would far rather have eaten her prunes than pronounced them.

Even in the old days, prunes were good, when they were dry and wrinkled and required much chewing and jaw work to masticate, but now-a-days they come in cans and look very much like fat fresh cooked plums, which, of course, they are.

Here are some recipes for prunes that the children will love:

AN EMBROIDERY hoop is helpful in making smooth patches.

Tomorrow's Table

BREAKFAST.
Plums
Dry Cereal with Cream
Chocolate Doughnuts
Coffee

LUNCHEON
Fish Flaked and Creamed with Green Peppers and Pimientos
Toast
Tea

DINNER
Broiled Lamb Chop
Baby Lima Beans
Lettuce
Blackberry Pie
Coffee.

FRENCH DRESSING

Put ¼ tsp. salt, ¼ tsp. paprika in small bowl, add 4 tbsps. olive oil, slowly, stir constantly. Add 2 tbsps. lemon juice drop by drop, beating until all is used. Chill, and just before using beat again thoroughly, pour over salad, and top with Chantilly mayonnaise, made by folding 1 cup of heavy cream whipped stiff, to ½ cup of mayonnaise.

Good Dish for Hot Days

½ package spaghetti.
2 cups chicken stock.
2 tablespoons flour.
2 tablespoons butter.
1½ cups cold chicken, chopped.
½ teaspoon salt.
⅛ teaspoon pepper.
½ cup buttered breadcrumbs.

Parboil the spaghetti for 7 minutes in 2 quarts rapidly boiling water to which ½ tsp. salt has been added. Drain. Thicken the chicken stock with the flour. Add the butter. Stir in the chopped chicken. Remove from fire and season with salt and pepper. In a well-buttered baking dish place alternate layers of spaghetti and chicken mixture until all are used up. Cover top with buttered bread crumbs and bake in a moderate oven for ½ hour.

KEEP COOL

How you feel depends on what you eat. Just try a bowl of crisp Kellogg's Corn Flakes. With cool milk or cream and a bit of fruit. You'll surely delight your appetite! And you'll feel better. For Kellogg's are extra easy to digest. They don't "heat" the body. They help you keep cool when it's hot!

Kellogg's CORN FLAKES

KELLOGG'S Corn Flakes are delicious for breakfast, lunch and supper. Ideal for the children's evening meal. Just try a bowlful for a late bed-time snack.

Made of wholesome corn, one of nature's finest grains. Toasted. Crisp and crunchy.

Always look for the red-and-green Kellogg package. Oven-fresh in the patented inner sealed waxtite wrapper. At all grocers. Served by hotels, cafeterias, restaurants — on dining-cars. Made by Kellogg in Battle Creek. The original Corn Flakes.

FILM STAR SEES PLOT IN DRUG CHARGES

Los Angeles, Aug. 1 (US)—Mary Nolan, beautiful young film star, declared today that she is the victim of plotters who seek to blast her reputation by circulating reports that she is a narcotic addict.

The basis for the reports was the fact that on Wednesday United States Commissioner David B. Head issued search warrants permitting officers to examine three of her apartments.

One of these is in a Hollywood hotel, another at a beach club at Santa Monica, and the third her dressing bungalow on the studio lot where she is employed.

SUNBURN VICTIM

Miss Nolan is in St. Vincent's Hospital, suffering from a severe case of sunburn.

"I a drug addict? I have never heard of such a thing. Such a report is utterly without foundation. It is ridiculous. It is too preposterous for words," she said.

The affidavits charging Miss Nolan with drug addiction were made by two nurses. When told this, the actress said:

"Yes, I know them. They have been calling me up repeatedly at my hotel and at the studio. But I can scarcely believe that those two women would say such terrible things about me."

Miss Nolan unquestionably has a severe case of sunburn. Her back is badly scorched and so are her legs. She fell asleep in a boat on Lake Arrowhead last week-end, she said.

CASE ENDED

The records of St. Vincent's hospital show that "sunburn," and that only, is what she is being treated for.

So far as narcotic addiction is concerned, Miss Nolan was exonerated by V. H. De Spain, a federal narcotic investigator, who visited the hospital, with the three search warrants in his pocket. None of the apartments had been examined.

"Since I am convinced that Miss Nolan is not an addict, I will not search her residence above," De Spain said. "I will return the warrants to Commissioner Head—and that will be the end of the case."

Whether or not the alleged plot will be looked into by the authorities was a matter not decided today.

Before she adopted the screen name of Mary Nolan, the actress was Imogene Wilson. Several years ago she figured prominently in a romance with Frank Tinney, noted blackface comedian. It was asserted at the time that Tinney beat her up on one occasion.

Imogene Wilson was a noted beauty of the Ziegfeld Follies when Tinney was funmaker for that troupe.

Only Sunburned

MARY NOLAN, film star, known as Imogene Wilson when her romance with Frank Tinney was in full bloom, blames plotters against her reputation for the report that she is in a hospital because of drug addiction.

W. B. Stickney Dies at 85

Bethel, Vt., Aug. 1—William B. C. Stickney died at his home yesterday at the age of 85. His career included the presidency of the National White River Bank and the presidency of the Vermont Bar Association and the Harvard Club of Vermont.

U. S. Gets Academy Site

New London, Ct., Aug. 1—A deed transferring land for the proposed new Coast Guard Academy to the United States government was filed yesterday at city hall. The site was purchased by the city for $100,000 and donated to the government.

FIRST NATIONAL

CHIVERS' Old English Orange Marmalade 16-OZ. JAR **25c**

CHIVERS' Black Currant Jam A Delicious Imported Jam That Has a Distinctive Enticing Flavor. 16-OZ. JAR **39c**

MARSHALL'S Kippered Herring A Ready-to-Eat Fish Delicacy—Imported from Scotland. CAN **27c**

FIRST NATIONAL STORES
Where New England Buys Its Foods

BANKER ABSENT IN THEFT CASE

Worcester, Aug. 1—Ernest L. Smith, 55, treasurer of the Millbury Savings Bank until two weeks ago, failed to appear in district court today for arraignment on a charge of larceny of $12,750.59 from the bank, which experienced a run in July when about $400,000 was paid to depositors before their anxiety as to the stability of the institution was quieted.

Notwithstanding the protest of Asst. Dist. Atty. Brown, who objected to Smith's absence, hearing was postponed to Aug. 22. Brown questioned Smith's right to be absent when the statutes demanded his appearance.

Judge Riley made no comment, but granted the extension of time as asked for by Smith's attorney, Chester N. Dewey.

Smith was placed under arrest last night by State Detective McCarthy. He is under $25,000 bail.

Question Woman in Poison Death Probe

Sarnia, Ont., Aug. 1 (AP)—Mrs. Mary Richardson, 29, was held for questioning today, in connection with the death of her mother-in-law, Mrs. Catherine Richardson, 73, who died July 19 of what authorities said was poisoning.

Alex Butters, formerly of Erie, Pa., also was taken into custody to be questioned regarding the source of the poison.

Lipton Yacht on Way to Newport Again

Erin, Aug. 1 (INS) The Shamrock V, Sir Thomas Lipton's contender for the American cup, was steaming the seas today escorted by the steam yacht Erin after she put into port here on the last leg of her journey to Newport, R. I. The two yachts were separated enough in a heavy mist and fog as a time fears for the safety of the Shamrock V were entertained.

Pabst-ett
THE APPETIZING SANDWICH FILLER

FIRST NATIONAL

New Low MEAT Values

Here are typical First National Meat Values the lowest prices quoted in many years on such excellent quality known to First National Patrons—

Best cuts prime steer beef
Rib Roasts Lb **25c**

Boneless
Sirloin Roast Lb **47c**

Genuine spring lamb
Lamb Legs Lb **29c**

Lean, fancy rib cuts—Notice this low price
Lamb Chops Lb **45c**

Boned and rolled if you desire
Lamb Fores Lb **16c**

Delicious sugar-cured—Short shank
Hams Doraco Brand Lb **29c**

Best cuts corned beef
Fancy Brisket Lb **33c**

Delicious corned beef—Very economical
Middle Ribs Lb **22c**

Fresh sliced
Sword Fish Lb **33c**

FIRST NATIONAL STORES INC.
Where New England Buys Its Foods

FIRST NATIONAL

CONTINUING OUR Low Prices for THE WEEK-END

Fresh FRUITS and VEGETABLES

Bananas 4 Lbs **23c**

Yellow Corn Doz **30c**

Carrots Bunch **6c**

Celery Native 2 Bunches **25c**

Beets 3 Bunches **10c**

Cabbage 4 Lbs **10c**

Best Granulated **Sugar** 10 Lbs **47c**

Eggs Guaranteed and Selected Henfield Brand DOZEN **23c**

GINGER ALES—FINAST DRY

▲ Pure, Delicious, Refreshing Beverage. Buy a Carton Today and Let the Whole Family Enjoy This Wonderfully Pure Ginger Ale.

Carton of 12 Bottles **99c**

Canada Dry 3 Bot **50c**

Radio Golden 2 25 oz Bot **25c**

Sale of fine SARDINES We recommend very highly these Norwegian sardines, packed in pure olive oil.

Standard Norwegian 3 Cans **29c**

King Oscar Norwegian **29c**

▲ selected fancy Norwegian sardine, packed in pure olive oil—take them on your next picnic.

2 Cans **33c**

Recommended by beauty specialists **Palmolive Soap** 5 Bars **29c**

Tiny Soap Beads That Make Instant Suds **Super Suds** 2 Pkgs **15c**

Spread a little on the morning toast **Marmalade** CHIVER'S Lb Jar **25c**

Delicious Halves or Slices **Finast Peaches** 2 Lge Cans **41c**

Extra Fine Alaska Quality **Pink Salmon** 2 Tall Cans **27c**

Finast Brand—Ideal for picnic sandwiches **Sliced Beef** 6 oz Jar **33c** 3½ oz Jar **21c**

Makes wonderful muffins **Pillsbury's** Health Bran Pkg **15c**

▲ Pure Oil improves fried foods **Mazola Oil** Qt Can **49c** Pt Can **25c**

Children delight in them—Grownups too **Fruit Hermits** 2 Lbs **33c**

Real health in every biscuit—Contains Bran **Shredded Wheat** Pkg **10c**

The Famous Tapioca So Good Served As Dessert **Minute Tapioca** Pkg **11c**

▲ National Biscuit Product **Butterthins** Lb Pkg **25c**

▲ 4% Butterfat Content—24 hrs. fresher than most delivered milk **Brookside Milk** Qt **13c**

One trial with this famous coffee convinces you of its superiority **Kybo Coffee** Lb Tin **33c**

PRIZE BREAD

For Picnic Sandwiches PRIZE BREAD is without an equal—Notice how thin it slices without crumbling.

LARGE LOAF **7c**

MORE LOW PRICES

Sweet Relish	RICHMOND	Jar 23c
Finast Mustard		8½ oz Jar 10c
Sandwich Spread	FINAST	8 oz Jar 21c
Camel Cigarettes		2 Pkgs 25c
Gulden's Mustard		8 oz Jar 12c
Schlitz Malt Extract		Lge 3 Lb Can 59c
Hormel's Cooked Hams		Lb 59c
Chipso	Flakes or Granules	Lge Pkg 20c
Libby's Corned Beef		Can 22c
Baker's Vanilla Extract		2 oz Bot 29c

FIRST NATIONAL STORES INC.
Where New England Buys Its Foods

Prices for Boston and Vicinity

LETTERS FROM AMERICAN READERS

Letters from readers on current subjects are welcomed. Letters should not exceed 250 words in length, should be written on one side of the paper, and must bear the writer's name. Names will be omitted in publication, if requested. Address Editor, Boston Evening American, 5 Winthrop sq.

His Motto, Boston 'York for Bostonians

Editor Boston American:

The writer is led to believe that there is a "Santa Claus." Confronted with headlines in the morning press of a $30,000,000 project sponsored by Mayor Curley and W. J. McDonald—real estate promoter—students of government tell us that the extensive building proposal should take on "local talent" for construction work—in other words—Boston work for Bostonians.

Outsiders should be told gently but firmly to keep in there own cities—and co-operate with their chambers of commerce, many clubs and churches and create new enterprises—to the end of building up there own communities.

WILLIAM A. RYAN.

Dorchester.

Thanks Man for His Kindness to Kittens

Editor Boston American:

I certainly think that Mr. Albondi deserves a lot of credit for being so humane in saving the dear little kittens. I wish I knew what the matter is with some people that they cannot be intelligent enough to send for the Animal Rescue League, but guess it is just plain ignorance.

A friend of mine happened to be near the wharves, on Atlantic ave., chanced to glance down in the water, and saw a beautiful St. Bernard dog floating, with a collar on. Can't something be done by the harbor police in such cases? So sorry I cannot take one of the kittens, but have two strays now and have my hands full, as my apartment is very small.

My children have been taught to never pass a lost dog or cat without finding out its owner, or bringing them to me. Thanking Mr. Albondi again for his kindness, I am sincerely,

MRS. M. J. MURPHY.

Boston.

Says U. S. Should Get Bodies From Pinthis

Editor Boston American:

The United States can if it wants to, and should remove the bodies now reposing in the sunken tanker Pinthis.

When an emergency exists, then there can be no law to forbid a humane act, and that is recovering the bodies of these unfortunate men.

Be they so poor that they are worthless?

Oh, no! A greater value is at stake, and that, humanity.

Our country owes them this obligation, in that they are citizens of this country. Humanity cries aloud for action.

MAX HENRY NEWMAN.

Says Women Working Keep Men Out of Jobs

Editor Boston American:

There are so many reasons for unemployment that it compares well with the number of places where Oliver Garrett has been seen.

Women are taking men's jobs today. Every job held by a woman means less jobs for men. We will have to face this fact, sooner or later.

A common reason why men marry late or not at all is that they can't afford it. They are unable to support themselves, their wives and their children. The young woman who has worked and married wants to be treated as generously with money as before.

It is hard to blame a girl if she does not want to give up a lucrative position and economic independence for a stinted allowance and what may appear as enslavement to husband and children.

Women working are crowding men out of the marriage prospects. This is the long and short of it. It makes unemployment more evident when women snatch men's jobs away from them.

E. P. G.

Discovers Value of Woman in the Home

Editor Boston American:

Summer in the modern home proves how valuable women are! Here I have been in my home for a month getting my breakfast. My family has been away for that period.

I have come to this conclusion that women are especially fitted for home keeping. No man can take this prerogative from them. It is a good thing that we have to need women for homes for without them there would be no homes.

I have also thought after washing dishes as well as wiping them daily, before I go to work that any home that makes a wife and mother a drudge cannot be a home in its highest sense.

Yes! I will confess it after being a month without my wife and children in my home, they being on a farm in New Hampshire, that an important addition to one's life is a wife. I'm sick of getting my breakfast.

S. N. MELLON

A SUFFERER.

Says Henry Ford Is All Wrong on Bathtubs

Editor Boston American:

Henry Ford has started a tempest in a teapot. He wants more bathtubs. Does he know that this age is the cleanest age of history? People today use bathtubs with conscientious regularity.

The Puritans and Pilgrims never took a bath. They wanted to be clean in body, but they did not have the means. None of the kings or queens of the 18th century took a bath. Just take a peep at Louis XIV in French history and compare him with the immaculate physical condition of royalty of today.

John Wesley used to preach in that century to hordes of people, but because they never took a bath and were odoriferous he invented that saying and flung it at crowds, "Cleanliness is next to godliness."

MYRON H. GEDNEY.

Sees Traffic Lights As Failure in Hub

Editor Boston American:

May I say another word about the traffic lights? They are making congestion in Boston's narrow streets. These traffic lights have no judgment, no initiative in unraveling traffic problems, and they mount up at certain hours of the day. The traffic officer with his skill can end it.

Boston's streets are too narrow for this general system of traffic lights.

To prove this just see the congestion in Washington and Tremont sts. with adjoining streets, any busy morning. There is no judgment in the traffic signals. They just change without any consideration. A human mind is needed to guide traffic in Boston or else confine traffic to the broad highways, where traffic lights are doing good service.

But Boston's streets were never intended for the mechanical means of directing traffic.

N. H. HENDERSON.

Hits Those Who Block Entrances

Editor Boston American:

I am glad to notice that the statue of Gen. Hooker in front of the State House has been cleaned. Your paper called attention to it some time ago.

I am glad to notice that some of the bunting has been removed from the decorations of the State House and a better display of bunting is replacing it.

I would like to know why so many people stand in front of entrances to Boston buildings, blocking them and preventing other people from entering them.

I am glad to know that Bostonians can reread Voltaire's "Candide" once put under the ban here. But the wise Treasury Department at Washington has declared "it can pass." They have O.K.'d it. It will not corrupt them.

AN OBSERVER.

Visitor Finds Something New in Old Boston

Editor Boston American:

One afternoon last week, I browsed around Boston looking at many historical points. I wandered into King's Chapel, School st., where I had a good chat with the genial sexton of that old building, erected in 1749. Among other matters, he told me to look out through several panes of glass. I did so and then I just gazed back at him, saying:

"Why I saw double through that pane of glass! What's the matter with that glass?"

His then explained that in Colonial times they did not make window glass uniformly good, as they do today and some panes of glass have an ancient glare about them, causing users through them to see double, with no reflection upon what they have taken. I also learned that the suspended sounding board over the pulpit in gone-bye times was often let down to touch the head of the three-hour preacher of sermons, to make him cut it short. King's Chapel is one of the most interesting centers of historic lore in Boston.

HENRY I. IDE.

Oklahoma.

Answers Query About Figure of Christ

Editor Boston American:

That question asked of this paper, if the wooden figure of Christ which was bought for a mere pittance proved to be the creation of a 17th century Spanish artist or sculptor is in Boston?

It is in Boston in the Gardner collection and is a masterpiece worth thousands of dollars.

COLLECTOR.

FUELING PLANES PASS HALF-WAY

Roosevelt Field, N. Y., Aug. 1—Bob Black and Lou Reichers in their Red monoplane reached the half-way mark at 9:30 (D. S. T.) today in their attempt to break the 554-hour refueling endurance record of the Hunter brothers.

At 2:30 the Red plane had been up 283 hours.

St. Louis, Aug. 1—The monoplane Greater St. Louis, flying toward a new refueling endurance record, passed its 270th hour of sustained flight at 1:11 p. m. today. At that hour the pilots, Dale Jackson and Forest O'Brine, former record holders, were six hours into their 12th day aloft and signaled that all was well.

STORE TO KEEP OPEN SATURDAY

For the convenience of customers, the Houghton & Dutton Co. store at Tremont and Beacon sts. will be open tomorrow and all Saturdays throughout the remainder of the summer, from 9 a. m. to 5 p. m.

This is in accordance with the policy inaugurated by the company last year. Previously the company closed Saturdays during the two mid-summer months but the customers of this popular store expressed a desire to have it open on Saturdays during part of the summer, at least.

Finding that patrons were able to shop more conveniently on Saturdays than other days, the management decided to end the Saturday closing with the end of July. Members of Houghton's store "family" will be given additional vacation time to compensate for their loss of the Saturday holiday.

Finds Ancient Greeks Inclined to 'Necking'

Chicago, Aug. 1 (AP)—Dr. David M. Robinson of Johns Hopkins University has made the interesting discovery that the B. C. Greeks were not above "necking," that they used face rouge, that they had shower baths and bathtubs, and that they even laughed at comic strips.

Dr. Robinson, professor of archeology at Johns Hopkins, made his observations at the University of Chicago yesterday. He has just returned from Olympus, Greece, where important excavations were made.

"Olympus was at the height of its glory about 900 B. C," he said. "In its two-story residences each bedroom had an adjoining bath with an overhanging urn which served as a shower. A slave would pour water into the urn while the master stood under it.

"Compacts we have found compare with the present day vanity case, and sculpturing revealed the Greeks in 'necking' poses."

The "comic strip artist," Dr. Robinson explained, molded his comedy characters and was rewarded by coins thrown to him as he paraded through the community.

SAIL & DANCE TONITE
MAYFLOWER
Fast Luxury Steam Wheel (Rain or Shine) 8:30
Every Wed Day Evening Evening Monday at 8:30
P M.—Returns at 11 P.M. FREE Dancing Till 12.
Dinner Supper Dancing. FARE $1.00
Frederic L. Lane, Treas. & Gen. Mgr.

Fine Spanish Paper for Cuban Interview

Madrid, Aug. 1 (AP)—The government today ordered the police to confiscate editions of the newspaper Heraldo de Madrid and fined the paper 1000 pesetas (about $120) because it published an interview with the Cuban ambassador, Garcia Kohly, without first submitting it to the censor. The interview was regarded as friendly to the ambassador, but the authorities maintained the censor should pass on such articles.

SMALL SIZE
UPRIGHT PIANO
Made by well-known manufacturer, fully guaranteed. Will be sold for small balance due on lease. No down payment necessary. Just continue weekly payments of $1.50. This piano almost brand new, only used a few months, offers exceptional value for someone. Call quick, want to move it this week.
PIANO, D-31, American

AUGUST FUR SALE
At the Lowest Prices In Years
Hundreds of 1930-31 Fashion models—
FUR COATS $79

HERE and now you will find the finest furs at the lowest prices of the whole year! In all our years of fur selling in Boston we have never shown a more bewilderingly beautiful variety of furs, made up in the accepted and approved styles of Paris and New York. You should not, in fairness to yourself and your pocketbook, purchase a fur coat until you have seen our coats and compared them for quality and price.
Included in This Sale Are:
SQUIRREL—PONY
HUDSON SEAL (Dyed Muskrat) RACCOONS
MUSKRATS BEAVERS
CARACUL JAP MINK
And Other Fashionable Furs Priced According to Fure
$5 Deposit will Hold Coat Till Wanted
OPEN ALL DAY SATURDAY
Every coat sold with a 3-year guarantee.
OLYMPIA FUR CO.
3rd. Floor 8 WINTER ST. ROOM 300

"Let's Walk Down to the Bank"
Frequently a bank will lend money on good securities which for some reason can't be sold immediately. Its willingness to lend is a good test of the soundness of the security.
When John Jones, stock salesman, offers to sell you stock that will bring you riches—when he claims that the dividends will make you wealthy—when he draws word-pictures of spouting oil wells and mines bursting with precious metal, just suggest to him—
"Let's walk down to the bank."
Your bank will soon tell you how much it will lend on the offering. Always, too, your Better Business Bureau stands ready to help dig out the facts for you.
BEFORE YOU INVEST—INVESTIGATE
Boston Better Business Bureau
80 Summer St. Liberty 3038

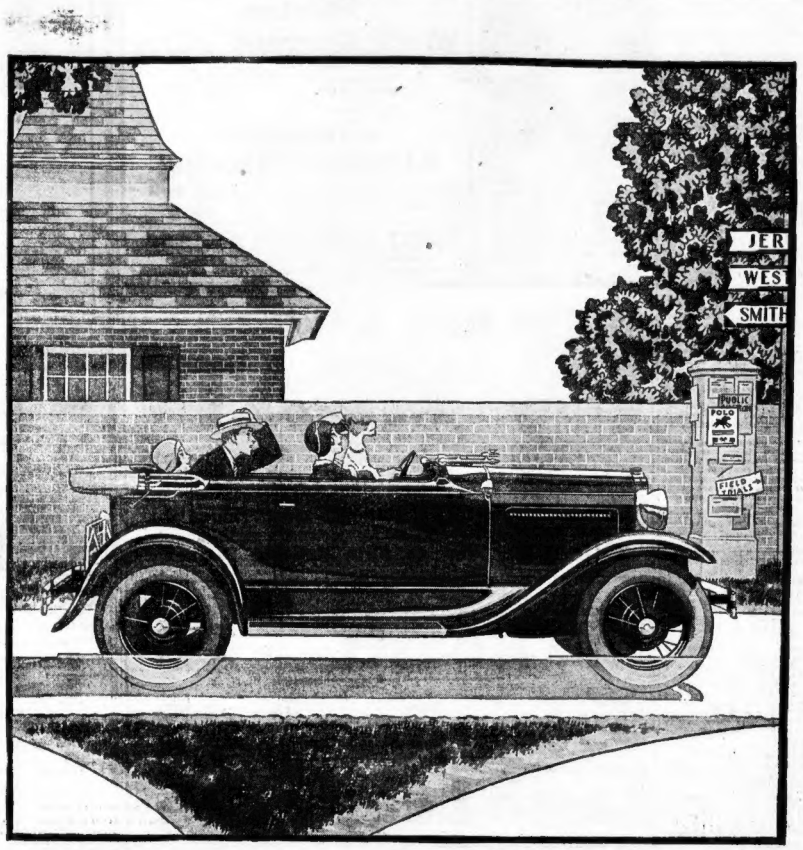

$625 f. o. b. Detroit, plus freight and delivery

The New Ford De Luxe Phaeton

THIS car, newly added to the Ford line, has achieved distinguished favor because of its low, fleet lines, beautiful colors, and attractive sport treatment. The spirit of youth is reflected in its sprightly appearance and alert performance. To an unusual degree, it combines style and utility.

Among its pleasing features are an adjustable front seat, folding windshield and windshield wings of Triplex shatter-proof glass and a side fender well for the spare tire. Upholstery and trimming are in keeping with the latest mode. The rear quarter is slightly depressed below the belt to receive the top when down, thus preserving the straight flowing lines of the car.

FORD MOTOR COMPANY

Ford

EXPERT CALLS HEARST STOCK DESIRABLE

By LEWIS HANEY
Director New York University Bureau of Business Research and Former Economist of Federal Trade Commission.

New York, Aug. 1—After a careful study of the new stock offered by Hearst Consolidated Publications, Inc., I am glad to say that I consider it a desirable investment. Not only is it a sound issue, but it offers certain desirable features in the way of profit-sharing which will appeal to investors who desire a chance to make money through an appreciation in price.

In the first place, the 7 per cent preferred stock of Hearst Consolidated Publications is safe.

The business is a long-established, growing one. It includes such outstanding newspapers as New York Evening Journal, Chicago Evening American, Detroit Times, Pittsburgh Sun-Telegraph, San Francisco Examiner, San Francisco Call-Bulletin, Oakland Post-Enquirer, Los Angeles Examiner, Los Angeles Herald, Seattle Post-Intelligencer, together with the great American Weekly.

WELL DIVERSIFIED

Thus it is territorially well diversified. It centers in the great metropolitan areas, and may logically be expected to grow with them.

Incidentally, there are valuable tangible assets in the shape of real estate and equipment. The plants of these companies are modern, and most of them quite new.

Speaking of growth, the figures for the past four years show an uninterrupted increase in gross revenues from $64,264,000 in 1926 to $85,273,000 in 1929.

The preferred stock is "preferred," both as to earnings and assets (in case of dissolution).

CUMULATIVE

It is "cumulative," which means that if a dividend were ever passed, that amount would remain payable. Nothing can go to the common stock until all dividends are fully paid on the preferred.

But it seems very improbable that this safeguard will ever be needed, because the preferred dividend is only a small part of total net earnings. The net increased from $10,000,000 in 1926 to $12,854,000 in 1929. It has averaged well over three times the requirements for preferred dividends.

In addition to safety, there is the chance to share in any extra earnings. After the common stock gets $1.75 a share, the preferred stockholders share with them in any additional dividends, up to 3 per cent a share. This feature is attractive. If the business continues to grow and prosper, the preferred stockholders may find themselves getting a good deal more than 7 per cent.

SEES HIGHER VALUE

The bare chance of this will give a higher market value to the preferred stock.

Similar 7 per cent preferred stocks are now selling between 110 and 120 and wield only about 5.7 to 6 per cent. The new Hearst issues is being brought out at par ($25) and this yields 7 per cent. I can see no reason why it should not correspondingly sell above 30—perhaps up to 35.

Note, too, that this issue is being offered to Hearst employes. A company does not sell stock to employes unless it is good, and most such stocks have been very good. This together with the fact that the stock comes out during a period of deflation, makes me think that the terms have been made very fair and attractive.

STOCK QUERIES ANSWERED

In this column questions submitted to the Boston Evening American Stock Fraud Bureau are answered daily. More than one person asks about various stocks, so read this column carefully, as your inquiry may be answered under the initials of another.

F. G., Lawrence—Motion Picture Producing Co. of America stock was banned in New York in 1924. The stock has no value.

E. L., Roxbury—There seems to be no market for Altex Petroleum Company.

E. T. C., Roulndale—Consolidated Factors Inc. is in charge of trustees appointed by the Federal court and is now under investigation.

J. L., Dorchester—Little activity in the We-Tex Oil Co., Ltd. Many of the mines are located in Mexico.

E. A. C., Lowell—Central Copper Co. is still operating, but there is little activity on the stock.

R. G. O., Lowell—Unable to find any report on the Peoples' Motion Picture Finance Corp. The other stock you have is valueless.

J. F., Seekonk — Several civil suits are now pending against the Northwestern Motor Co. The reorganized company is making slow progress.

J. F. J., Saugus—The brokers from whom you bought the stock are now under investigation by the attorney-general.

L. A. N., Natick—Alamos Mines Corp. is no longer being sold.

S. T. F., Worcester—There is no market for Commercial Aircraft Co.

S. N. F., Providence, R. I.—The stock you inquire about is being investigated by the attorney-general. Page & Shaw case will be tried in Middlesex County.

F. H. C., Boston—There has been no recent market for Arrowhead Consolidated Mines, Ltd.

A. S., Belmont—Bring the stock certificates to the Stock Fraud Bureau and the matter will be investigated.

Death Follows Triumph

WALTER J. MARANVILLE WARD E. MARANVILLE
FATHER OF WALTER J. "RABBIT" MARANVILLE dies in Springfield, where he was retired from the police force a month ago after many years service. Thousands saw him when he attended Maranville Day festivities at Braves Field last Saturday when he witnessed the great triumph of the famous shortstop of the Boston Nationals.

DO-X READY FOR NEW TESTS

By KARL H. VON WIEGAND
Universal Service Special Cable
Copyright, 1930, by Universal Service, Inc.

Friedrichshafen, Aug. 1—With Germany's smallest airplane, that being used by Hirth and Weller on their flight to Chicago, now ready to span the Atlantic from the Orkney Islands via Iceland, the Reich's and the world's largest plane will emerge from her hangar today with a new "American engine face."

The DO-X has now been fitted with 12 American Curtis Conqueror motors, and will be shown with her new power unit today for the first time when she leaves the Dornier airplane works, on the Swiss side of Lake Constance, preparatory to the trial flights that must precede the air giant's coming transatlantic flight to New York.

The little German Klemm monoplane, with a single 40-horsepower motor with which Wolfgang Hirth and Oscar Weller are preparing to fly from the Orkneys to Iceland, weighs scarcely half a ton. The Dornier DO-X, with its 12 motors aggregating 7200-horsepower, and with 20 tons of gasoline, its crew and equipment, will weigh 53 tons when it takes off from Lisbon, probably on September 8.

The 12 propellers of the DO-X were attached yesterday.

After the plane leaves the hangar today, there will be tests of each of the 12 motors with the craft standing still. The first test flight will be taken either tomorrow or Monday.

MARANVILLE'S FATHER DEAD

Springfield, Aug. 1—Ward E. Maranville, second oldest member of the Springfield police department and father of Walter J. "Rabbit" Maranville, shortstop of the Boston Braves, is dead at his home, 81 Cass st., here. He was 72 years old.

A "Maranville Day" at the Boston Braves game last Saturday was the last public appearance of the baseball star's father. He attended the festivities and had the privilege of seeing his son come in for public recognition. The patrolman had retired from active service a month ago because of failing health.

Wollaston Man to Run for Congress

Edward G. Norris, of Wollaston, a former state senator, today announced his candidacy for the Democratic nomination for Congress from the 14th district.

Legion Plans First Aid Demonstrations

Arrangements for the most ambitious program of first-aid ever scheduled for a Boston convention have been made by the first-aid committee for the annual national convention of the American Legion, to be held here in October.

Dr. William J. Dwyer, the chairman, anticipates recruiting a large staff from Legionnaires and others who have taken first-aid courses, especially those who have been in medical corps units of the war or of the National Guard. Three large first-aid stations will be maintained throughout the convention.

Are You a Victim?

If you have been victimized by stock swindlers, the Boston Evening American, co-operating with Government, State and County officials, will be glad to advise you what is best to be done. Write to the Boston Evening American Stock Fraud Bureau, 5 Winthrop sq., Boston, giving all the circumstances. Such information will be held confidential.

Packing and Shipment Arranged
BOSTON STORAGE WAREHOUSE CO.
Phone Com. 1530 or Ken. 8050
Household Furniture STORAGE
Edward L. Wingate, General Manager

Advertisement
ROUGHAGE IN DIET NEEDED IN REDUCING

Kellogg's ALL-BRAN Eliminates Danger

Are you one of those who are reducing by diet? If so, there is one important thing you should know—diets that do not include roughage cause constipation, often with serious consequences. Guard against it!

Kellogg's ALL-BRAN contains the roughage needed to insure regular elimination. It is guaranteed to relieve both temporary and recurring constipation or your money will be refunded. Two tablespoons daily—in serious cases, with each meal.

Kellogg's ALL-BRAN is not fattening. But it does add valuable iron to the blood which helps prevent anemia (another dieting danger) and bring a glowing, healthy color to the complexion.

You can enjoy Kellogg's ALL-BRAN in many delightful ways. As a ready-to-eat cereal with milk, honey, sprinkled over cereals and salads, in soups. It is appetizing in cooked food. Your grocer has Kellogg's ALL-BRAN in the red-and-green package. Made by Kellogg in Battle Creek.

Kellogg's ALL-BRAN
Improved in Texture and Taste

STANDARD STORES
AMERICA'S LARGEST CHAIN OF RADIO AND TIRE STORES
A SMALL DEPOSIT DELIVERS ANY RADIO
Free Home Demonstration. A Liberal Allowance for Your Old Radio
BOSTON STORES
371 Washington Street
TELEPHONE HAY market 3600
Dorchester 249 Columbia Rd. Uphams Corner
Somerville 214 Elm St., Davis Sq.
Cambridge 1017 Mass. Ave. Porter Sq.
Everett 650 Broadway
Malden 576 Pleasant St.
Quincy 33 Washington St. Stadium Bldg.
105 Portland Street
Waltham 417 Moody St.
Hyde Park 1755 River St.
Lynn 70 City Hall Sq.
Salem 88 Lafayette St.
Beverly 218A Cabot St.
Attleboro 11 Park St.
Taunton 58 Main St.
Woonsocket 351 Main St.
Lowell 78 Central St.
Brockton 13 Main St.
Framingham 78 Concord St.
Fall River 254 So. Main St.
New Bedford 895 Pleasant St.
Worcester 650 Main St.
Lawrence 711-719 Essex St.
Pawtucket 353-355 Main St.
Providence 91 Washington St.

PRESENTING
RADIO'S NEWEST MIRACLE
PHILCO
TONE-CONTROL

Philco Tone-Control
BRILLIANT · BRIGHT · MELLOW · DEEP

PHILCO again steals a march on the radio industry and announces a remarkable improvement in radio reception—CONTROL OF STATION TONE—operated by YOU.

Here is the radio feature you have always wanted—personal, intimate control over the radio TONE QUALITY.

Now, sitting quietly in your own home listening perhaps to the music of the great Philco Symphony Orchestra—or entertaining your guests with the liveliest of dance bands, you can bring in the music the way YOU like it, by the turn of a knob on the front of the set.

Classical music, great singers, famous artists can be heard the way YOU have always longed to hear them, with rich, full sonority perhaps; or again you may like your tone as brilliant as a brass band. You can have either, or BOTH, with Philco Tone Control. Again, you may like your favorite dance orchestra bright, crisp, snappy or mellowed down to match the changing mood of a party. Both are yours now, with this wonder-working device.

Speaking voices, momentous messages from our public men, can be brought in with a realism only surpassed by their actual presence. And finally, for the radio stations which come in harshly or accompanied by crackles and buzzes from interfering electrical apparatus in your particular section, you can subdue the stridency and noise and enjoy many additional fine programs.

You can turn the Philco Tone Control to those four positions of TONE QUALITY. You can change speech or music to suit your taste. You have a PERSONAL CONTROL over the tone most you by the station. You operate it yourself with this knob on the front of the set and vastly increase your i ions of radio entertainment. It is truly "radio's newest miracle."

It is the four positions of TONE CONTROL on the new Philco Radios which give you these marvels. At a mere turn of the knob you have reception which is "brilliant"—"bright"—"mellow"—"deep."

Each and every Philco has balanced units which produce the true, clear, UNDISTORTED Philco tone—new, exclusive circuits of great selectivity—wonderful distance range and power—reduction of static and background noises—new, improved electro-dynamic speaker, and a new Station Recording Dial on which you can permanently log your favorite stations.

The Philco Screen Grid Plus has, in addition, AUTOMATIC VOLUME CONTROL, which counteracts fading, so you can not only get, but HOLD and ENJOY, distant programs—enormous power; built-in aerial—a super-radio for those who want EXTRA performance.

These new instruments are housed in beautiful cabinets—furniture of which you can be proud, priced from $95 to 198 (Radio-Phonograph). Philco Radios are available for operation on AC or DC electric current, or by battery. Ask your nearest Philco dealer for a free demonstration of Philco Tone Control today. No obligation, of course, and easy terms when you decide to buy.

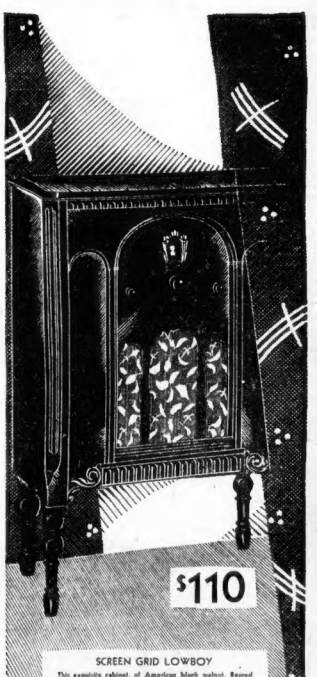

SCREEN GRID LOWBOY
This exquisite cabinet, of American black walnut, figured butt walnut and Oriental wood, contains the new 7-tube Philco Screen Grid Radio. The Lowboy is one of a complete range of exquisite models which are priced from $95 to $198, less tubes.

PHILCO
BALANCED UNIT RADIO

Exclusive Wholesale Distributors to Your Philco Dealer
MILHENDER Electric Supply Co.
Just Across from the South Station 617 Atlantic Ave., Boston
'Phone LIBerty 0378

News of Society Circles and Current Events Among Women's Clubs

North Shore Fair Aids Children

Annual Driftwood Club Event Is Attraction at Samuel G. Mixter Estate

SOCIETY TODAY SMILES upon the annual Driftwood Club Fair, gayest event of the season on Peach's Point, Marblehead. The beautiful grounds of the Samuel G. Mixter estate have been transformed into a fairyland of artistic decorations for the largest fair the club has ever held, and one which eclipses all previous efforts to benefit the Children's Island Sanitarium. Miss Peggy Rice, daughter of Mr. and Mrs. J. Preston Rice, is manager of the fair, and Miss Janet Eustis, daughter of Mr. and Mrs. Lawrence Eustis, is secretary and treasurer. The special object of the fair this year is to raise funds to purchase another sand box for the children at the sanitarium. Moving pictures are being shown at the home of Mr. and Mrs. Rice, and tea served at the home of Mr. and Mrs. Leon Little, both estates adjoining the "fair grounds."

THE TOPIC ON EVERY tongue today seems to be race week in Marblehead waters, August 9-16. Elaborate plans have been made for this brilliant water classic which is to be this year the feature of Marblehead's tercentenary celebration, and the occasion for a constant round of festivities. Yachts are returning from vacation cruises almost every day in anticipation of race week and almost 200 entries have already been received for the events. Among the forest of spars in the harbor will be Secretary of the Navy Adams' boat, The Rat, conditioned for the races. The Eastern Yacht Club is to direct the first three days' events, the Boston Yacht Club has the fourth day and the Corinthian the remaining three days. The Eastern will be the scene of a ball and of many smart dinner parties during the week. Every home is preparing to entertain race week visitors. Among the early arrivals are Mr. and Mrs. Francis Dewey Everett, formerly of Milton, now of Rye, N. Y., who are the house guests of Mr. and Mrs. Samuel G. Mixter at Peach's Point.

Bridge Is Planned at Beverly Farms Estate August 7

UNDER THE TWINKLING lights on the terrace at Pinewood, at Beverly Farms, the elite of the North Shore colony will gather on the evening of August 7 for a smart bridge party. Thus will sweet charity be generously served following the fair in aid of St. John's Church on the same day. Mrs. Robert S. Bradley, chairman of the fair committee, is hostess for the party at her magnificent estate. Entrance to the grounds will be from the Pride's Crossing gate. Proceeds of the bridge are to swell the day's receipts for the church.

MEMBERS OF THE MYOPIA, Essex County, Monterrat and Beach Clubs and their guests have one more day before entry lists close for the annual tennis tournaments of the Beach Club at Magnolia. The plays begin Monday with a large field divided into two groups of players, juniors and seniors. The star performers who will compete include Virginia and Priscilla Phelan, Ralph Pope, Anne Burnett, Ann Howard, Polly Morrill, Eleanor Swift, Edward Hall, Parkman Denny and Benjamin Bradlee of Manchester; Marie O'Connell of Nahant, Barbara Brewer, Elizabeth McKean and Henry Goodhue of Beverly Farms; Mary Ann and Frederick Lippitt and John Cutler of Beverly. Silver cups will be awarded first and second prize winners by the Beach Club.

Debutantes Busy With Plans for Their Bows in Early Fall

ONE OF THE EARLY FALL presentations will be that of Miss Elizabeth Stephenson, for whom her parents, Mr. and Mrs. William R. C. Stephenson of Brookline, are planning a tea dance for October 29 at their home on Edgehill rd. Miss Stephenson is being entertained by friends on the North Shore this summer. Miss Mary Proctor, debutante daughter of Mr. and Mrs. Joseph S. Proctor of Milton, is to have her coming out party on November 15. Plans for a sojourn abroad were abandoned by the Proctors because of illness in the family.

TODAY OCCURS THE ANNUAL food sale in aid of the Beverly Anti-Tuberculosis Society, with a large coterie of socially important matrons assisting. The sale is taking place on the grounds of the Kendall estate at Pride's Crossing where sub-debs are serving as waitresses. Mrs. Augustus P. Loring and Mrs. Lloyd Nichols are in charge, with members of the Health Center Board.

FAIR EQUESTRIENNES ON the South Shore are on the qui vive today as final plans for the Cohasset Horse Show at the Bancroft place reveal the scope of the exhibition. The show is to be held on August 22 and 23 with many valuable prizes and a large entry list. Miss Mary McElwain and Miss Jane Bancroft will be among those taking the high jumps and Miss Virginia Tolman, Miss Lillian Davidson and Helen Davidson are in the saddle classes. Constance Matlack is also showing her pony this year. Hugh Bancroft is in general charge of arrangements.

Betty Alden

Wife Speaker at Rally for Draper

Stoughton, Aug. 1—Former State Treasurer James Jackson and Mrs. Eben S. Draper were the principal speakers at a meeting of Republican women, held yesterday at the William Otis Faxon estate in the interests of Eben S. Draper, of Hopedale, candidate for Republican nomination as United States Senator.

Mrs. Draper said that her husband's youth and past accomplishments qualified him for the office.

Retires After 30 Years

Gustaf B. Anderson, who has served as a janitor in the Waltham school department for the past 30 years, retired yesterday.

Smart Society Dresser

HANDSOME MRS. THOMAS J. PROCTOR, JR., of Hamilton, is an ornament to any social gathering. She is considered one of the smartest dressers in the North Shore colony.

Heads State Forest Gift Committee

Mrs. Robert Parmenter Will Direct Federation's Plans for Memorial

By NANCY BREWSTER

And now the clubwomen of the Commonwealth will know who is to pursue to completion the State memorial forest, the tercentenary gift of the Massachusetts State Federation of Women's Clubs to the State.

Appointment of Mrs. Robert Parmenter of Arlington, as chairman of the committee on conservation for the federation, is hailed by the 150,000 Massachusetts clubwomen. As a member of Mrs. Daniel M. Goodridge's committee for the last three years, Mrs. Parmenter distinguished herself along conservation lines, proving of considerable value to the chairman.

That she has taken up the reins alone, gives promise to great achievements. It was Mrs. Goodridge's brain-child, the idea of a State forest as a gift of Bay State clubwomen and a memorial to their movement and progress. Endorsed by the General Federation of Women's Clubs, the parent body, the project was given hearty support and added impetus when Mrs. John F. Sippel, president, personally hailed the plan.

Mrs. Azel A. Packard, retired state president and Massachusetts director in the General Federation, urged the affiliated clubs to support the project and at this date the project is assured of success. An early fall announcement of the location of the forest and the date of its dedication is anticipated.

It is to be as Mrs. Goodridge described it some time past: "Sanctuary for the home of lovely living things in one corner of Nature's Garden."

Committee members have not been announced by the president's council.

Mrs. Harding Will Direct Federation Extension in State

Mrs. Herman Harding, newly elected fourth vice-president of the Massachusetts State Federation of Women's Clubs, who comes from "way down on the Cape," will have Mrs. John H. Kimball, Jr., job, that of federation extension. Mrs. Kimball is now third vice-president of the State body.

Federation extension, although particularly concerned with the spread of federation activities through rural areas with special attraction for the rural woman, is not so limited in Massachusetts. Rural activities in this State are not what the General Federation hold them to be, that of the farm women.

Hence federation extension as Mrs. Harding will preach the gospel, will be a goodwill message to clubs all over the State from the parent group.

General Federation Stresses Influence of All Clubwomen

Inspirational messages are ever reaching the state clubwomen all over the country from the president of the General Federation, Mrs. John F. Sippel.

In her most recent words, she says that it is vital that women "realize the influence which we exert silently, unintentionally, may be transformed into service of inestimable value to the community, advancing women to positions of leadership, making possible in countless ways better communities and a larger measure of the good things of life for a larger number of citizens of all communities."

In two ways does Mrs. Sippel explain this influence:

"It must be increasingly evident to us all, that this great power should function in shaping the policies of production of motion pictures and radio programs, for the wholesome entertainment, education, moral uplift and unfailing inspiration of our children."

Y. W. C. A. Official to Spend Vacation at Vineyard Haven

Miss Violetta I. Leete of the health education staff of the Boston Young Women's Christian Association, will spend next month at Camp Winnecunnet, Vineyard Haven, the vacation center of the Y. W. C. A. Miss Leete fulfils the duties assumed this past month by Miss Helen Libby, who has been serving as program counselor.

Organdie Revived to First Place

By ANN ARDEN

(ANN ARDEN broadcasts latest style news over WHDH every Tuesday and Thursday at 11 a. m.)

ORGANDIES HAVE certainly received a diploma for outstanding chic this year. They are utterly intriguing. Such a diversity of styling! They are as charming in sophisticated guise as in the more naive. Two quite different types of organdies were found chatting to each other in one group recently. One was made with a simple bodice belted with a velvet ribbon from beneath which a voluminous skirt flared forth. The dress was a delicate pink with great splashes of brightly colored flowers appliqued on the skirt. Short sleeves were animated by crisp flaring ruffles.

* * *

A HUGE sheer straw, in matching shade, was worn with this. And the shoes had been dyed in one of the bright tones of the flowers. The other frock was worn by a well-known actress. It was in a pale blue shade. The bodice had a fichu-like collar which joined a short peplum. Both collar and peplum were embroidered in white daisies. The skirt, unlike that of her companion, flared way below the high waistline. Contrasting colored mitts and slippers added interest.

* * *

THE FORMAL frock pictured is the sort that will be found at least once in every chic young person's wardrobe. It is a Norman Hartnell model. The young English designer, who has created such perfect frocks for European debutantes, now offers us an array of charming party costumes.

* * *

THIS MODEL is of flesh pink net and French organdie. Graduated ruffles of the organdie are applied flat to the full net skirt, topped by a shirred belt of the net, with big bow sash and long ends, in the newly revived bustle silhouette. The slim bodice is sleeveless, of net and organdie, accented by two bouquets of posies, "Bachelor Buttons," in shades of pink, backed in shiny green leaves.

* * *

THE DIAPHANOUS hat is of pink hair, with pink felt applique on crown and upper brim.

* * *

WIDE BRIMMED hats of straw and dress materials are the darlings of this summer's mode. They are made to match the picturesqueness of garden party dresses, and it is possible to find the perfect complement for every frock of a sheer material. The most recent newcomers to the mode are ballet hats, a lovely white one with pleated band and flange poses at the brim edge a cluster of red currents, a tart accent to white.

—Boston Evening American Staff Photo.

Model from F. P. O'Connor Co.

ANN ARDEN will answer questions concerning clothes, social customs or fashions generally. Address your questions to the Boston Evening American or the Boston Sunday Advertiser or to Station WHDH.

Many Women Join Butler Organization for Fall Campaign

The "open house" opening of the women's division of the William M. Butler campaign headquarters at the Hotel Bellevue, with Mrs. Alfred B. Williams of Taunton in charge, is proving a considerable success.

Countless women are appearing at the hotel to register in the interests of the senatorial candidate's campaign.

The complete organization has, as yet, not been perfected, although many chairmen and division chairmen have been named and appointed. Mrs. Williams, however, will announce the full woman's slate in about a week.

Among the first to be presented to Mr. and Mrs. Butler were Mrs. Hannah M. Brigham, Belmont; Louise B. Thompson, Boston; Mary M. Kimball, Boston; Katherine Murray, Salem; Mrs. Stephania Z. Lougee, Boston; Mrs. Jacob A. Shea, Worcester; Louise Keany, Boston; Miss A. Peppeard, Boston; Mrs. Charles C. Torrey, Newburyport; Mrs. W. H. Hulbert, Ipswich, Mrs. H. A. Flynn, Denver, Col.; Miss K. N. Waterhouse, Detroit, Mich.; Mrs. Fuldah M. Washburn, Taunton; Mrs. Cora B. Garniss, Taunton; Mrs. Mabel Manter, Taunton; Helen E. Williams, Fairhaven; Mrs. Laura B. Grammer, Fall River; Miss Mary E. Butler, Fall River; Mrs. Mary M. Blair, New Bedford; Mrs. J. D. Mclaughlin, Dorchester; Sally Gaber, Allston; Eunice M. Pratt, Dorchester; Helen M. Reilly, Boston; Winnifred Glennon, New Bedford.

Daily Antique No. 160

A VERY EARLY and rare type of block front knee-hole desk, a product of pre-Revolutionary days, will be on exhibit at the historic Wentworth-Gardner house in Portsmouth, N. H., until Aug. 6. A loan exhibition, under the auspices of the Metropolitan Museum of Fine Arts in New York is being held there for benefit of Family Welfare Association. Mrs. Barrett Wendell, Sr., is chairman of the committee arranging for the exhibit, which will include many of the finest pieces of early American furniture of the period.

Boston Evening American is publishing daily photographs of interesting antiques. Owners of antiques of Colonial or early American origin or of historic association are invited to forward photographs and records for publication. If a photograph is not available, the American will send a cameraman to photograph the antique, providing the owner lives in Greater Boston. Address the Antique Editor, Boston Evening American, 5 Winthrop sq., Boston, Mass.

Sir Hubert Wilkins Arrives in New York

New York, Aug. 1 (UE)—Sir Hubert Wilkins, British explorer, arrived last night in the North German Lloyd liner Bremen to complete his plans for a voyage under the North Pole in a submarine.

95 Years in One House

Bass River, Aug. 1—Mrs. Robie Eldridge, widow of William Eldridge of Willow st., tomorrow celebrates her 95th birthday in the same house she has lived in nearly all her life.

Award Arts Exhibit Prizes

Tercentenary Show Closes After Being Viewed by Vast Throngs

The Boston Tercentenary Fine Arts Exhibit, which opened at Horticultural Hall, July 8, ended last night after many thousands of people had attended the exhibition.

The following awards in the order named, were made by the Tercentenary Art committee:

Best Picture: William M. Paxton, "Glitter"; Stanley W. Woodward, "October Moonlight"; Ernest L. Major, "Shower of Gold."

Best Sculpture: Leonard Craske, "Over There"; Leonard Craske, "Joy of Life"; Ernest Pellegrini, "Christ in Gethsemane."

Best Etchings: A. Lassell Ripley, "Portrait"; Samuel Chamberlain, "Gothic Lace"; A. Lassell Ripley, "Portarit".

Best Silver: Arthur J. Stone, George Germer, Mary P. Winlock.

Best Jewelry: Edward E. Oakes, Gertrude Fest, Frank Gardener Hale.

Best Pottery: A. E. Hagar, Mrs. S. H. Groom, Mrs. George H. Hobson.

Best Books: Miss Mary Crease Sears, Rose Binders, Riverside Press.

Best Stained Glass: Earl Edward Sanborn, Charles J. Connick, Reynolds Fraser & Robinstock.

President Seeking Morrow Successor

Washington, Aug. 1 (AP)—In an effort to fill the diplomatic post he considers most important in the Western Hemisphere, President Hoover has turned his attention to the selection of a successor for Dwight W. Morrow, ambassador to Mexico.

Ambassador Morrow has set September as the time he will relinquish his post in preparation for the November senatorial campaign in New Jersey, in which he is the Republican candidate.

Old Novel by Shaw Will Be Published

New York, Aug. 1 (AP)—George Bernard Shaw, who began his literary career as a novelist a half century ago before turning to playwriting, is to appear again in the role of a fictionist.

The dramatist's first novel, written 51 years ago, but laid aside when a publisher could not be found for it, is to appear in September. It was discovered today by William H. Wise, New York publisher.

In Old Boston—No. 323

Massachusetts Tercentenary, 1930

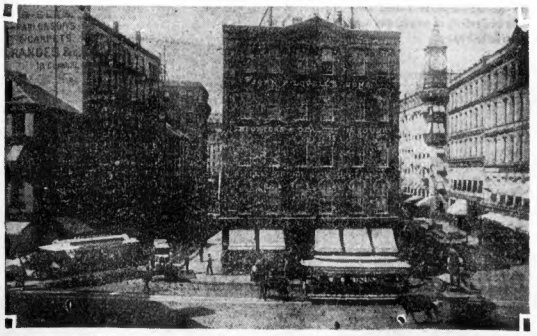

ADAMS SQ. LOOKED LIKE THIS half a century ago. Poor Samuel Adams' statue is moved to Faneuil Hall sq., all in the march of progress or the automobile. The horse car, coming out of Cornhill, ran to the Old Colony and Albany depots and to City Point, while the other ran from the Eastern, Lowell and Fitchburg depot to the south. The depots, as well as the cars, are but memories. At the right is the Leopold-Morse store, back of it the then proud Quincy House. At the left corner of Cornhill is a new building housing the Iver Johnson firm.

Tomorrow—Scollay sq.

Clip Here and Save

Permanent Wave Special

Large, deep Marcel Permanent with or without Ringlet ends; also round or swirl curl. $1.95 Long hair Slightly Higher Few Extra

Our Famous PARIS VIF WAVE $4

This wonderful wave is given by our expert operators only. Special $6

EXTRA SPECIAL ALVETTA MAHIE WAVE Best Materials Used Highly Skilled Operators

United PERMANENT WAVE SHOP

8 WINTER ST. SUITE 405 (4th FLOOR) DEV. 6981

IMMEDIATE SERVICE OPEN SATURDAYS OPEN EVENINGS BY APPOINTMENT

Immediate service with or without appointment

Phone Devonshire 6981

For Sports—a smart, new BULOVA

The new Bulova Sports Watches are exceptionally good looking, sturdily constructed, and thoroughly dependable. No matter how strenuous the exercise Bulova accuracy is never impaired.

BRUNSWICK—Handsomely engraved dust proof case; Sensible model; radium dial; 15 jewel movement $29.75

WELLESLEY—Ladies' sports watch; engraved enamel inlay dust proof case; 15 jewel Bulova movement $37.50

Many other styles and shapes —$34.75 and up.

LENOX JEWELRY CO.

381 Washington St. Opposite Franklin St.

On Credit at Cash Prices

THIN SLICES

THIN slices of Grandmother's Bread are dainty and delicious for sandwiches. And Grandmother's Bread does slice thin — without crumbling — because every step in its making is carefully watched by A & P's master bakers.

Starting with the best of materials, A & P's bakers combine them skillfully then bake them in ovens so controlled that each loaf is baked to perfection. That's why the crust is delicately brown, the texture of the loaf so firm and even, and why it tastes so good.

So A & P offers you — at seven cents — a full twenty ounce loaf of bread. A price and quality which make Grandmother's Bread the greatest seven cent food value today.

GRANDMOTHER'S BREAD

LARGE 20 OUNCE LOAF

7¢

THE GREAT ATLANTIC & PACIFIC TEA CO.

CUMMINGS MAY BE FOR PETERS

John J. Cummings, Boston lawyer and candidate for the Democratic nomination for governor today offered to withdraw from the race if former Mayor John F. Fitzgerald would also retire. Cummings said he would support former Mayor Andrew J. Peters.

An attack on Gov. Allen, Mayor Curley, Joseph P. Ely and Fitzgerald was contained in the Cummings statement. He charged Ely was being jockeyed into the gubernatorial candidacy and Fitzgerald into the senatorial because it was not to the interests of Myron Cotton to have a Democratic governor nor this year, the interests Allen as Mayor would be personal interest.

German Fliers Take Off on Iceland Hop

Kirkwall, Orkney Islands, Aug. 1 (AP)—Wolfgang Hirth and Oscar Weller, Germany's transatlantic air adventurers, today stepped off from Kirkwall on their first overwater jump toward the American continent. Their immediate destination was Iceland.

The takeoff from this point was accompanying. Weather conditions were ideal.

Boys Puzzle Brains to Win Edison Scholarship

THE BRIGHEST BOYS from 48 states and the District of Columbia took the Edison questionnaire at West Orange, N. J., in competition for the annual Edison scholarship. Here is one section of them trying to answer the puzzles in various subjects. Edwin D. Martin, standing, was in charge of this section. (Associated Press photo.)

2 GIRLS NAMED BY MRS. THAYER

Worcester, Aug. 1—Mrs. Jane M. Thayer is one up on her husband, Fred B. Thayer, wealthy retired mill owner of Grafton, today in their cross divorce suits which are developing new features of romance almost every week.

As it was in the beginning, Mrs. Thayer sought a divorce on the charges of cruelty and intoxication. Thayer countered with a cross suit that astounded the county, naming Albert Desjardin, the family chauffeur, as over a dozen "co-respondents" with Mrs. Thayer.

And now Mrs. Thayer has received permission from Judge Fred Crook, Chancellor, to amend her original petition to contain the names of two women with whom she alleges the gray-haired man was altogether too friendly.

They are Miss Catherine Murphy, a Worcester nurse, and Mrs. Anna Girouard, of Pawtucket, R. I. No dates are given in Mrs. Thayer's new charges, but it is stated that when she prefers to start until the suits come to trial Sept. 3.

Also pending in the Log, so many affairs of the Thayers is a $25,000 alienation suit brought by Thayer against Desjardin.

MacDonald Off to See Passion Play

London, Aug. 1 (AP)—Prime Minister MacDonald interrupted by a day the end of the parliamentary session when he left London yesterday for Oberammergau to attend the Passion Play. The business of steering Commons through its closing hours was left to Philip Snowden, chancellor of the exchequer.

Judge Thayer Ends 20th Year on Bench

Uxbridge, Mass., Aug. 1—Judge Francis N. Thayer, who today rounded out 20 years as senior justice of the Second District Court here yesterday, will begin on a two weeks vacation today.

SMALL SIZE
PLAYER PIANO

Houghton's
OPEN
All Day
Saturday
and Every Saturday
in August

HOUGHTON & DUTTON CO
—Legal Stamps Given—

Don't say "It can't be done," until you've tried a Want Ad

RAYMOND'S
AND EVRY SATURDAY NITE

Saturday Mornin Ukinbuy 309

Palm Beach Suits $8.75

Palm Beach
REG. U.S. PAT. OFF.
THE STANDARD CLOTH
MFD. ONLY BY GOODALL WORSTED CO.

MOHAIR and TROPICAL WORSTED

Men's and Young Men's Models

Dark, medium and light shades. Stripes, plain fabrics, shadow weaves and mixtures. Grays, Blues, Tans and Silver Grays.

Regulars—11/34s, 35/35s, 45/36s, 26/37s, 41/38s, 22/39s, 25/40s, 18/42s, 8/44s, 1/48. Shorts—2/34s, 9/35s, 12/36s, 12/37s, 5/38s, 5/39s, 3/40s. Stouts—3/38s, 1/39, 6/40s, 7/42s, 12/44s, 8/46s, 5/48s.

Saturday Mornin Ukinbuy 392

All-Wool
Single and Double Breasted

Two and Three-Button Models in

Blue Serge
Blue Cheviot
and
Pencil Stripes

Sizes 34 to 44
Few Longs and Shorts

Men's Suits $13.50

Trench Coats---tan twill, plaid back, leather buttons . . . $6.50
Rain Coats . . . . $3.00 to $6.50 | Terry Cloth Beach Robes $4.00
Gray and black Alpaca Coats . . . . . $3.75 & $4.50

PANTZ

Men's and Young Men's Pantz

Lite, Medium and Dark Shades, Stripes, Mixtures and Serges. Regular and Wide Bottoms. $2.00 and $3.00

All-Wool Men's Pantz
Gray Serges, Blue Serges, Light Grays and Mixtures $4.00, $5.00

Knickers
Good weight white and plaid Linen Knickers $2.75

White and Striped Flannel Pantz, $6.50
All Wool

Golf Pantz, Plus Fours and Shorts
Tweeds, Herringbones, Overplaids. Plain Fabrics $4.75

Share in the profits of the papers millions read daily

Public and Employee Participation

has now become recognized HEARST policy through

Hearst Consolidated Publications, Inc.

Now, for the first time, you are privileged to become a shareholder in this group of daily and Sunday Hearst newspapers:

New York Evening Journal
Established 1896

Chicago Evening American
Established 1900

Pittsburgh Sun-Telegraph
Established 1841-1906

Detroit Times
Established 1900

San Francisco Examiner
Established 1880

San Francisco Call-Bulletin
Established 1856-1874

Oakland Post-Enquirer
Established 1868

Los Angeles Examiner
Established 1903

Los Angeles Evening Herald
Established 1911

Seattle Post-Intelligencer
Established 1863

The American Weekly
Established 1882

William Randolph Hearst embarked in the publishing business 42 years ago, when he took control of the SAN FRANCISCO EXAMINER. Today, in their entirety, his publications constitute the greatest publishing business ever built up.

This corporation provides opportunity for the public generally, as well as for officers and employees, to acquire a direct financial interest in a group of the strongest and most profitable of the Hearst newspapers.

Several years' study of the employee-customer ownership plan so successfully developed in the United States and in England by public utility corporations and by several outstanding publishing concerns convinced William Randolph Hearst of its value and of the benefits to all concerned. This financing is the result.

After reservation of a substantial part of the issue for officer-employee participation, public subscription is now invited to this corporation's

7% Cumulative Participating Class "A" Stock

Preferred as to assets and dividends

Now manned in every department by men and women who possess a direct financial interest in the business which means their livelihood, these papers should enjoy a growth and prosperity accelerated beyond the rate of growth of the metropolitan areas they serve.

Price $25 a Share

Application will be made to list this stock on the New York Curb, Chicago and San Francisco and Los Angeles Stock Exchanges.

Where can you duplicate a nationally diversified investment in old-established, uninterruptedly profitable, growing businesses that will return a 7% yield and afford opportunity for a generous additional participation?

Fill in the coupon for details---no obligation

Arrangements have been made with the institutions listed below to accept subscriptions to this issue at their offices, or any of their branch offices:

The National City Company (Boston Office)
30 Congress St., Boston

The National City Company
Anglo London-Paris Company
San Francisco
Continental Illinois Bank and Trust Company
Crocker First Company
San Francisco
Bank of America
of California
Bank of Italy, N. T. & S. A.
San Francisco

HEARST CONSOLIDATED PUBLICATIONS, Inc.

Subscription to this stock will be received at the New England Newspaper Publishing Company business office, Stock Sales Department, 5 Winthrop Square, Boston, Mass., or at the cashier's office of any Hearst newspaper or corporation in the United States.

New England Newspaper Publishing Company,
Stock Sales Department,
5 Winthrop Square, Boston, Mass.
Kindly send full details about your 7% shares.

Name .....

Address .....

SOCONY GIVES BOSTON BOTH BARRELS

Look for the Banner on the Pump

Why SOCONY BANNER is a *better* gasoline—

BECAUSE **it's made to start quickly**—the proper amount of *low* boiling points in this new Socony Gasoline gives a new meaning to quick starting.

BECAUSE **it's made for instant pick-up**—the *intermediate* range of boiling points in this new Socony Gasoline gives you the fastest pick-up.

BECAUSE **it's built for power**—the proper percentage of *power-producing* boiling points in this new Socony Gasoline gives added power which you feel the moment you use Banner.

BECAUSE **it gives maximum mileage and economy**—the *exacting* range of boiling points of Banner makes it burn clean with the minimum of carbon and dilution, which means more mileage at less cost.

BECAUSE **it has high anti-knock value**—comes by this high anti-knock rating naturally since it is made only from those crude oils in which this characteristic is inborn.

BECAUSE **it is gum-free**—the annoying and expensive result from gum sticking valves and other parts is entirely absent.

These are facts based on actual road tests made in Cambridge, Lynn, Somerville, Brockton and Quincy July 21st and 22d.

1. Socony Special *plus* Ethyl ...the best premium gasoline.

2. **AND NOW** . . the *new* Socony Banner gasoline excels in the **popular-price** class.

IT'S here in your own home town NOW! With extra power that you can *feel.* With more miles from every gallon . . you can *count* them. With quicker starting . . you can *see* it . . and that goes for pick-up, too. Not a knock on the steepest hill! No wonder that motorists are telling each other: "It's the *better* gasoline!"

Try it today. Join the thousands of motorists who are driving straight to the Banner pumps . . the busiest pumps in town.

New SOCONY BANNER GASOLINE

STANDARD OIL COMPANY OF NEW YORK

DOUBLING for LOVE by WINIFRED VAN DUZER

GREATER BOSTON NEWS

BOSTON EVENING AMERICAN

A HOME PAPER

BOSTON FRIDAY AUGUST 1, 1930

2D SECTION

Judy Finally Has a Talk With Kit

WHAT HAS GONE BEFORE

Judith Archer is a country school teacher, 22, and good looking. She wants to be a college professor, while her mother would like her to go in the movies. But Judy lived a double life. She becomes interested in the story of a jewel robbery in London. She goes to New York and calls on Cap'n Charley Marceau. He suggests Judy and her mother take a trip with him. Judy returns home and on a spring evening takes a walk with Roy Varman, principal of her school. He kisses her—her first kiss. It enrages Judy but also opens a new line of thought. She takes passage on Capt. Charley's ship for her mother and herself and draws all her money from the bank. Judy finds herself looking for the radio operator with the sea-green eyes—but he does not remember her.

CHAPTER 9

"Hullo, there—"

Judy's look came jerking around. Away from the cloth of silver ocean to the glints in his green eyes, the half-enquiring, half-delighted grin that swept her up and down.

She had meant to forget Kit Camp, to be very cold and distant if ever he spoke. But now she found herself grinning back and blushing the cool touch of the wind.

"I say—didn't mean to frighten you. Aren't you the girl that came to see Capt. Marceau? I'm the sleepy-head he threw out—fellow he called Sparks."

Long at Sea

Kit Camp Talks

"You do remember me then!"

"Remember you! Rather! You're watching to see who puts the salt in the sea?"

Something very young, very winsome about his chuckle and his precise accent. For perhaps the first time in her contact with men Judy did not rear a defense turn reserved and suspicious—and so he went on grinning at her as if they shared some delightful secret.

"You've been going to sea a long time?" she asked finally. "It must be wonderful—all change and adventure—"

He looked out over the sea, the glints in his eyes. A self-possessed young man. He would know what he wanted and fight till he got it. And he did not seem like one who would hunt rainbow ends.

"Adventure? I suppose so—hadn't thought of that. Things look about the same in time. Had a lot of experiences. Left home when I was 18. That's eight years ago."

He was 26. Yet he looked younger, he looked like an urchin somehow grown tall and broad. He would be over six feet and his shoulders were a football player's. His features were clean-cut and proud.

Settle Down

And Have Garden

"You'd like him even if he is a man!" tumbled into Judy's thought.

"Went to New Zealand first," he rambled along. "There's a little jaunt—to New Zealand. But I didn't like it. Then I tried Australia. The States are best."

"You've spent time in America?" Judy kept comparing the color of his eyes with the green of the sea, where it rolled in the shadow under the port rail. His skin was an odd tint, too; not quite bronze. It made you think of jade reflections in old ivory. She smiled at the fancy and he flashed his grin.

"America — oh, rather. Fancy New England, y'know—Connecticut. It's a little like home, do you see. One day I shall settle down there when I've had enough of this."

"Enough of the sea? But how could you?"

He shook his head. "Fel-

Continued on Page 24, Column 4

MERMAIDS VIE FOR SWIM HONORS, AUG. 23

Jail Two Girls in Hub Drive on Reds

BOTH REFUSE TO PAY $20 FINES

Police Act Early to Prevent Disorder in Anti-War Demonstrations

PICTURE ON PAGE 14

While Communists mobilized in Boston for demonstration in celebration of International Red Day, police of Division 15 struck swiftly this morning, arresting two girls for distributing handbills without permit.

Grace Oakes, 20, and Mary Page, 23, both giving 345 Charles st. as their address, were taken into custody by Lieut. Jeremiah Riordon and Officer Joseph Normile, at Charlestown bridge.

The girls were stationed, one at each end of the bridge, passing out bills calling on workers to attend an anti-war demonstration at the Parkman Bandstand, at 8 p. m.

In Charlestown court, Mary Page said it was her first appearance, but was confronted with a record showing several arrests. The girls were fined $20 each, but both said they would not pay, and were sentenced to Charles st. jail.

Meantime although Sup't of Police Michael H. Crowley said he would issue no general order dealing with the Communists, it was learned police were prepared for any emergency.

Special details were held in each station house where trouble might be expected. Capt. Louis Lutz, departmental drill master, his assistant Thomas Cavanaugh and Officer Edward Seibert, armorer, were busy at headquarters.

Instead of going to the Wakefield range to instruct members of the department in small arms marksmanship, they were held at the police armory in readiness for any call.

"There have been no special detail orders sent out," said Supt. Crowley.

"Capt. Jeremiah Gallivan of Division 4 will be in charge of the police detail at the demonstration tonight on the Common.

At Lagrange st. station Capt. Gallivan held all day officers and special men to cover the demonstration scheduled for the Common. This force is to be augmented by inspectors from the bureau of criminal investigation.

Machine and riot guns had been carefully examined and oiled at headquarters armory and the stock of tear bombs gone over.

Margaret Lynch

Mildred Toomey

IN THEY COME. All ready for the 17th Boston Evening American amateur swimming races for women and girls. It will be held on Saturday, August 23. Among the first entrants are: Margaret Lynch, 17, 10 Russell st., Charlestown, and Mildred Toomey, 16, former N. E. 50-yard junior champion, 30 Carney st., Charlestown. (Staff photos.)

Training For Big Swim

READY FOR SPLASH. Lillian Davis, 14, 11 Burget ave., Medford, 880-yard junior champion of N. E.

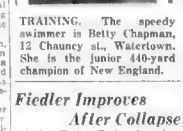

TRAINING. The speedy swimmer is Betty Chapman, 12 Chauncy st., Watertown. She is the junior 440-yard champion of New England.

ANNUAL RACES OF AMERICAN IN CHARLES RIVER BASIN

Entries Already Pouring in; Events to Include Dashes and Distance Swims

Mermaids, ahoy!

The Boston Evening American's 17th amateur swimming races for women and girls will take place in the Charles River Basin Saturday, August 23, at 2 p. m.

These races will include the New England A. A. A. U. one mile champion ship for women.

There will also be a fancy diving event from a 10-foot board, each entrant to do eight dives, three of which must be front, back and front jack knife dives.

Among the first entrants are Margaret Lynch, 17, of 10 Russell st., Cambridge; Mildred Toomey, 16, of 30 Carney st., Charlestown; Lillian Davis, 14, of 11 Burget ave., Medford, and Betty Chapman, 14, of 12 Chauncy st., Watertown.

ALL ARE EXPERTS

Miss Chapman is the junior 440-yards champion of New England, and Miss Davis is the junior 880-yards champion, while the Cambridge girl is a former junior 50-yards champion. Miss Toomey is a very speedy swimmer and will be seen in the 100-yard and 200-yard breaststroke races.

The thousands who have displayed interest in these races in the past will remember the three triumphs of Olive Holland, the Wollaston girl, and the victory of Delna Catastrom of Worcester over Miss Holland and a bevy of other entrants in 1923.

Then came Eldora, the great—the same Gertrude Ederle who later swam the English Channel—with a sensational triumph over both these past victors and other leading favorites.

ENTRY BLANK IN PAPER

Gone from swimming competition are most of the stars of past years, but some remain, and a new crop of younger experts have come to the fore. Pick out the 1930 from the records now standing. Enough of the old favorites are sure to be in the running to please the spectators of bygone days.

Entry forms are being widely distributed by H. Bradlee Fenno of the Boston Swimming Association, but an entry blank is printed in this edition of the Boston Evening American for the convenience of those who are unable to secure the regular punk blank.

Every entrant must be a registered amateur, as this meet is sanctioned by the New England A. A. U. Get your registration number from J. Frank Paces, 36 Prospect [illegible].

Entries close Aug. 16 at 2 p. m. with H. Bradlee Fenno of the Boston Swimming Association, 60 State st., room 727, Boston; telephone, Hubbard 3427.

MANY PRIZES OFFERED

Each entrant is limited to three events. Three prizes will be given in each event and for the mile swim there will also be medals for girls finishing in places fourth to eighth.

The events are as follows:

N. E. A. A. U. one champion mile; N. E. A. A. U. one champion 220 yard breaststroke open; 150 yard breaststroke open; 100 yard free style open; 50 yard free style for girls under 14 years of age, 100 yards free style, novice, for girls who never won a prize in free style events; fancy diving.

Watch this paper for news of the Women's Amateur Swimming Races, Charles river basin, August 23 at 2 p. m.

BOSTON EVENING AMERICAN GIRLS' SWIMMING RACES

Sanctioned by the N. E. A. A. A. U.

Charles River Basin, August 23, at 2 P. M.

ENTRY BLANK

Full Name.....

Address.....

Age ... Club.....

Telephone..... Registration No.....

Please enter me in the events checked:

N. E. A. A. A. U. mile ( )	880 yards free style ( )
220 yards backstroke ( )	220 yards breaststroke ( )
100 yards free style ( )	50 yards free style ( )

50 yards free style for girls under 14 ( )

100 yards free style, novice ( ) Fancy diving ( )

Limit—Three events.

Mail to Girls Swim Editor, Boston Evening American, 8 Winthrop sq., Boston.

WIFE, 20, DEAD OF POISON

Mrs Caroline Austin of 78 Allston st., Cambridge, who would have been 20 years old tomorrow, died today at Cambridge City hospital after drinking a quantity of an inhaling preparation.

According to Capt. John J. Carney of the Central sq. police division, she was a suicide. Medical Examiner David C. Dow is making an investigation. Friends said the young wife had been despondent.

The remainder of the poison, which Patrolman J. J. Morrison carried to the police station in a vial in his pocket, leaked out, and besides burning a hole in his clothes, badly seared his leg, requiring hospital treatment.

The girl's moans awakened her husband, Ira B. Austin, and Mr and Mrs William Davidson, lodgers in the same house.

CHECK FIRE AT ARMY BASE

The drydock pier at the army base, South Boston, was threatened by fire today when debris from Old Ironsides piled in a nearby field was set ablaze.

Heavy timbers and other refuse dried by age and piled high had been purposely started burning and 10 minutes later the flames were licking up the creosoted posts supporting the pier at the land end.

A firebont was called on a still alarm, put out the fire beneath the pier and held the dump blaze in check until it burned itself out.

Plan Pageant Aug. 11

The date of the Tercentenary pageant to be presented on Waltham Common by the children of the playgrounds has been set for Monday, August 11.

Fiedler Improves After Collapse

Arthur Fiedler, Esplanade orchestra conductor, is resting comfortably, following an attack of indisposition in the midst of the concert, last night. According to his managers, the illness is not serious and resulted from fatigue. They say he will be able to resume his duties today.

School Milk Bids Limited

The Waltham school committee has voted to limit bidding for the school milk supply contract to Waltham dairymen.

Hit-Run Victim Dies in Hospital

Maurice L. Cohen, 50, of 129 Lowell st., Peabody, was fatally injured last night when he was struck by a hit-and-run automobile while changing a tire on his car on the Lynn marshes roadway, mid-way between Lynn and Revere. Cohen died a short time later, in Lynn Hospital.

Early today the police were without a clue to the identity of the driver of the car that struck Cohen. The latter was the proprietor of a gasoline station at 34 Central st., Peabody.

Bathing Suits Stolen

The Waltham police are looking for a bathing suit thief who entered the yard of John Collins at 16 Central st. and appropriated five bathing suits of various sizes and colors from a clothes line.

Injunction Denied in Waltham Suit

The petition of the City of Waltham for an injunction restraining the Waltham Bleachery & Dye Works and the Boston Manufacturing Company from diverting the waters of the Charles river was denied by Judge Henry T. Lummus in Suffolk Superior Court yesterday.

The court ruled that the companies "owed no duty" to the owners of upper riparian rights.

It was alleged that the flow of water over the companies' dams had reduced the level of the river to such an extent that health was threatened and the city's river carnival on August 12 might be ruined.

Tableaux to Show Signal Systems

How messages have been transmitted down through the ages will be pictured tonight at 8:30 o'clock at the tercentenary tribune on the Common in the pageants and concert which have been arranged by the Boston tercentenary committee.

Seven tableaux, directed by George H. Beaulieu of the Community Service, will portray the early Greek Marathon, the Indian smoke signal, Benjamin Franklin's electrical devices, Bell's telephone, Edison's light, and the radio. Stars of WEEI broadcasting station will provide music for the tableaux as well as a special concert.

$100 Weekly for News Tips

Do you want to get money for being alert? If so, the Boston American offers the opportunity. Every week $100 in prizes will be given for news tips telephoned in to the News-Tip Editor, at Liberty 4000.

And what is a news tip? It's the information that something of interest to Greater Bostonians has taken place or will take place. Do you know, for instance, that an interesting picture is to be obtained, that an accident has happened, that there is going to be a business merger? That's a news tip.

There will be $25 given weekly for the best, first exclusive news tip received, $15 for the next best, $10 for the next best and $2 prizes for each of the 25 next most valuab'e tips. Anyone who is alive and alert can win.

SKIPPY

THE MARLOWE'S GOT A NEW BABY. I JUST AS MIGHT EASE BY THERE AN' GIVE IT THE ONCE OVER
©1930 Percy L. Crosby. Great Britain rights reserved N.E.A. Features Syndicate, Inc.

Easily Satisfied

By Percy Crosby

News in Want Ads

—A high-priced speedster, last year's model, is for sale. The car is capable of 120 miles per hour and has been used but very little. The price is $975.

—New furniture may be purchased at greatly reduced prices during an assignee's sale at 11 Washington st. store. A $25,000 stock must be turned into cash.

—New two-family houses in Dorchester may be purchased either as homes or investment. They have hot water heat, equipment and garages and are located on financial street, near to beach, and car line. The annual income from the houses is $1200, and the rent from one apartment will pay expenses for the entire house.

—A restaurant in the heart of Boston's market district is for sale. The owners ask $3000.

TODAY'S WANT ADS

CURLEY HAPPY OVER END OF 6-YEAR LIGHT RATE FIGHT OF CITY

STREET LIGHT CUT NOW SOUGHT

Mayor Declares That $70,000 Spent by Hub for Counsel Was Good Investment

Praise for the Public Utilities Commission for reducing rates of the Edison Illuminating Co from 8½ to 7 cents per kilowatt hour, was given today by Mayor Curley.

The reduction in rates which resulted today in a fall in the Boston company dropping 35 points to 287 in trading on the Boston Stock Exchange.

The dip down, however, was short lived, as sales after the opening were quoted between 295 and 296. The cut in rates will entail on the company to gain $12 a year, in behalf of the Public Utilities Commission.

In praising the reduction, Mayor Curley said:

CURLEY PLEASED

"During the past six years the city of Boston has spent nearly $70,000 for the services of counsel and public utility experts in bringing about such action, and I feel that it was money well spent.

"The reduction will, to some extent, help alleviate the burden now being borne by the people of this city who are at the present time suffering from a serious business depression and unemployment. The small user of electricity cannot afford to bear the expense of seeking a reduction in electric light rates and must depend upon the public authorities to take up the cudgel of such a fight in their behalf.

"I was hopeful that the commission might also grant a reduction in rates for street lighting, as in my opinion these rates at the present time are excessive. I have instructed the corporation counsel to consider the advisability of taking further action in the near future with a view to securing a reduction in these rates.

MUST CONSIDER PUBLIC

"While I believe in encouraging industry, and in giving every opportunity to public utilities to earn a fair return on the money invested in them by stockholders, nevertheless these public utilities must give consideration to the great body of the public who make possible the success of these organizations.

"I believe that the Edison Co., despite the reduction ordered by the public utilities commission, is in a position to earn fair return for its stockholders."

Edison Co. officials state that at the average rate, had the reduction been in $24 a year. This in more quarterly payments and small readjustments. On this basis at 8½ cents per kilowatt hour, the average family has been using about 282 kilowatts from which rent a year. At 7½ cents the bill would be about $211.5 so that the "average family" served by the Edison Co. will save about $2.85 yearly under the new rates.

Ask Theft-Proof Lockers

Theft of athletic equipment from the Waltham high school lockers has led Superintendent of Schools William H Sisson to ask the school committee for new "burglar-proof" lockers.

"Ironsides" Debris Fire Threatens Dry Dock Pier

OLD TIMBERS and other debris removed from the frigate Constitution when she was at South Boston army base to step her masts recently were set afire to get rid of them today in a field adjacent to the drydock pier. The flames spread to the underpinning of the pier. A fireboat, Engine 39, was called on a still alarm, put out the blaze beneath the pier and held the "dump" fire in check. (Staff photo.)

BOSTON, ENG., MAYOR NOT IN NEED OF CASH

Writes Curley That the Mayoress' Health, Not Lack of Funds, Prevents Hub Visit

Rueben Salter, mayor of Boston, England, in a letter to Mayor Curley today, denied he is in financial difficulty and unable to defray the expenses of the visit of the Mayoress to this city for the Tercentenary celebration in September.

"The Mayoress has decided not to go over the water on account of her health and that alone," he wrote. "She is afraid she would be ill all the journey. If she would go with me, I would gladly pay her expenses and certainly would not accept such from anybody else. My good lady is very much annoyed at the suggestion that we want assistance to come and see you, but really it has tickled me immensely to read of the efforts made to meet the situation."

Mrs. Robert F. Herrick of 25 Commonwealth ave., Back Bay, who was among the numerous persons told that Mrs Salter would be unable to visit Boston because of the expense incidental to her visit, forwarded a check for $500 to assist the Englishwoman. Both the mayor and Mrs. Herrick were surprised to learn that assistance was not needed and that reports that the Salters had encountered financial difficulties were untrue.

Prefer Jail to Fines

MARY PAGE EDWARD L. KIRBY GRACE OAKES

Boston communists demonstration on international anti-war day was marked by the arrest early today of Mary Page and Grace Oakes for distributing handbills without permit at the Charlestown bridge. In court they were fined $20 each, said they would not pay and were taken to Charles st. jail by Court Officer Edward L. Kirby. (Staff photo.) STORY ON PAGE 13

PLAN TO WIDEN CAPE COD CANAL

Widening of Cape Cod canal to take care of increased ship traffic was urged today by a group of shippers at a hearing before U. S. engineers at the Customs House.

Other recommendations made included:

Increasing the depth to 30 feet to handle larger vessels

Changing the canal to a "two-way lane, so that more than one ship at a time may be handled

Installing a dock at either end or in the middle, so that steamers may debark freight and passengers headed for the Cape Cod summer resorts.

The hearing was before C. J. S. Chase, a chief U. S. engineer. The purpose was to learn the views of users of the canal as to what Congress may consider legislation.

The Cape Cod Chamber of Commerce sent a three - delegation which was especially active during the hearing a change in the bridge was urged. The present bridge is often up for traffic, which ships are in the canal causing long lines of automobiles to wait, they said.

The new width of the canal is required at 200 feet in the bottom and 500 feet at the top, which would allow several ships at once.

English Guest for Waltham Carnival

Mayor Patrick J. Duane of Waltham today received word that John F. English, chairman of the urban council of Waltham Close, England, has accepted an invitation to attend the river carnival at Waltham, Aug. 12.

Mr. English is expected to arrive in Boston on the S. S. Carmania on Aug. 9.

Kicks Because Geo. Washington Is Actor

The ways of the Tercentenary float parade directors are long and wierd and beset by many thorns.

A. L. Vollman, pageant committee director, who was forced by public protest to relinquish his job after having all save himself from competing in the "Miss Massachusetts" contest was assigned today the honor of being chosen a "professional George Washington."

Last Wednesday the Tercentenary committee in charge of the float parade on Sept 15 and 17, selected James Horne of Hammond to portray Washington on a float depicting the Continental army Cambridge encampment in American history.

Horne has been an actor for 35 years and 26 years ago took the part of Washington in a New York pageant.

Today Vollman received a letter signed by L. F. De ton of 179 Otis st., Medford, which read in part:

"Now Mr. Vollman, don't you think it would show a much better spirit if you selected a man to portray George Washington who has a more local background." And someone who is an amateur rather than a professional as is Mr. Horne? Mr Horne has been on the stage a number of years and I think it would be a fine gesture if you and your committee should select some other local man and keep professionalism out of this historical revue."

Vollman doesn't know what to do about it.

PLAN DRY RAID SCHOOL IN HUB

Back from Washington and a session, together with other division direct rs with the new chief Amos W. W. Woodcock, national prohibition director Rex Jonathan Lewis, dry director for New England and prepared today to open a school for his agents.

The school one of the many to be opened throughout the country under orders of Mr. Woodcock, will open in Boston, October 6 and will contain quotas of 15 men on criminal investigation the Constitution and the law.

The Boston school, and the others will be in charge of special trained instructors.

The whole was a part of the new dry drive, is shaped about the attempt to smash the largest commercial liquor traffic

TROLLEY RUNS OVER WOMAN

Falling under a Boston Elevated trolley car in Arlington square of the Power st. car, Mrs. Ellen Barry, about 50 years old, of Bacon st., Back Bay, was critically injured today.

Her name is on the danger list at Symmes Relief Hospital.

Councilor Callahan, one of the real who was on the car, Brookline reported seeing her falling toward the car as he was passing through the station. He made a quick stop.

The car was jacked up by Patrolmen Louis Niederberg and Callanan and other Elevated employees and the bruised form of the woman who was unconscious removed from under the rear truck.

Somerville Police Have Big Shake-up

With the assignment of four veteran night officers of the Somerville police department to perform night house duty at headquarters a shift of some 18 members of the police department went into effect in that city at roll call today.

Chief Thomas Dunnes announced the change in general orders.

Sheet Man Held in Copyright Law Case

Jacob Flashman, 37 Schuyler st., Roxbury, a distributor of sheets on which are printed the words of popular songs was arrested today, charged with violation of the copyright laws. When arraigned before U. S. Commissioner Goodale, Flashman pleaded not guilty and was held in $500.

Somerville Man Arrested in Raid

Sergt. McCarthy and Officers Turcotte, Reardon and Callahan of Station 3 late yesterday raided a home in Columbia st., Cambridge, Vincent Scott, Bolton st., Somerville, was arrested, charged with keeping and exposing liquor.

Boys Seized After Theft Held in $500

Hackensack Heights and Lexington Special Officer Peter Reilly entered the grounds and captured two youths. Also in custody are two girls who have been missing from their homes.

In Waltham District Court the pair were held in $500 each for hearing August 5. One of the youths, who owned the automobile, is of River st., West Newton. The other was a juvenile, 15 years of age.

Playmates Act as Boy's Pall Bearers

Classmates and playmates today acted as honorary escort and pall bearers at the funeral of Louis [illegible] of Dorchester [illegible] Mt. Cl[illegible] H. McAvoy of Adams st. [illegible] Sunday. Dr. [illegible] a graduate of the Cardinal [illegible] Wednesday following an operation for appendicitis at St. Luke's Hospital.

Hill was taking a for the services

ALLEN'S CAR IS FIRST TESTED

The New England wide Save-a-Life campaign officially got under way today opening in Massachusetts with the compulsory inspection of safety equipment on automobiles.

Some 1200 authorized automobile inspection stations throughout the State including about 250 in Greater Boston are prepared for the test of thousands of motorists.

ADD TO STATIONS

Governor Allen's limousine, which bears the registration plate, "S 1" was one of the first cars to be inspected by officials of the registry at the opening of the inspection in the "Save a Life" campaign. The car was approved by Inspectors J. J. Shea and F. B. Culbertson under the arch at the State House.

At Commonwealth Pier the registry of motor vehicles will, according to the lists of authorized stations where the car owners or truck owners may have their machines checked and approved.

The postoffice has agreed to clear all mail matter from the registry, so inspectors may [illegible] there will be no loss in [illegible] Now and then a car [illegible] of the State, it was reported [illegible] night.

POLICE COOPERATING

The [illegible] showing where cars may be taken for the compulsory tests were announced for many parts of the [illegible] with the information that there will be additional stations added daily.

State police and the authorities of suburban communities throughout the State will co-operate with Registry of Motor Vehicles inspectors during the campaign.

Woman Minister Run Over by Auto

Mrs. Ida Vossema, wife of the Rev. Hendrik Vossema, pastor of the Forest St. Universalist Church Medford and herself an ordained minister fell and was run over by an auto[illegible] a short distance from the parsonage today.

Mrs Vossema was crossing Forest st at Medford sq when she stumbled and fell, the wheels of a light roadster passing over both legs. She was taken home where it was said her injuries were not serious.

SHOCK FATAL TO J. F. COLEMAN

John F. Coleman construction engineer who has handled many major projects in Boston, died early today at his Sharon home at the age of 39.

Coleman suffered a shock yesterday at the Southampton st yards of the Colemans Disposal Co., of which he was head.

He was rushed to his home and was attended by Dr. Thomas D. Finn of the Back Bay, but died at 1 a. m.

Coleman Bros., Inc., which he also headed, has handled many major jobs in its career, many of them of a national scope.

Recently the engineer had been supervising the construction for the Congress st. bridge and the new office building of the Metropolitan District Commission.

He had the distinction of taking some part in the construction of all Boston tunnels and subways.

He was a member of the City Club, Engineers' Club, the Boston Athletic Association and James P. Hayes Council Knights of Columbus. His estate on Pinewood st., Sharon is considered one of the show places of that section.

Chain Store Robber Takes Only Bills

A fussy bandit, who couldn't be bothered with "chicken feed," calmly refused to take the silver from the cash register of a chain store at 321 Warren st., Roxbury, which he held up yesterday afternoon. He consented to pocket the $60 which Manager Patrick O'Hare handed over to him when he stuck a revolver in O'Hare's face and demanded the contents of the register.

The manager was alone in the store at the time. The bandit bought a package of cigarettes before he whipped out his gun, and after securing the bills, forced the manager into a rear room of the store. He then walked out of the store and escaped.

STAR RIDER, 6, COMPETES

Outmaneuvering a field of nine brilliant riders, little golden haired Betty Smith of Roslindale scored an outstanding triumph and won the applause of the thousands of racing fans at the Charles River Speedway during the three-day Tercentenary meet held there.

The pretty six-year-old miss was victorious in the junior pony show In the musical chairs event, Betty handled her mount in peerless fashion and received the plaudits of the fans modestly as she rode to the center of the ring to receive her trophy from Allan I. Wilson president of the Metropolitan Driving Club.

Ex-Mayor Nichols Greatly Improved

Former Mayor Malcolm E. Nichols was reported as greatly improved today at the Charlestown Hospital, where he is convalescing after an abdominal operation. Hospital authorities said the former mayor had passed a very good night.

Forestry

MRS. ROBERT PARMENTER of Arlington, who succeeds Mrs. Daniel M. Goodridge of Newton as chairman of the committee on conservation in the Massachusetts State Federation of Women's Clubs, will continue the state memorial forest project backed by the clubwomen of the Commonwealth. Appointment of Mrs. Parmenter is made public today.

Annual Reunion of Sheehan Family

The 11th annual reunion of the Sheehan family will be held at Vose's pond, Maynard, Sunday, August 3.

The day's program will begin with attendance at the 10:45 o'clock mass in St. Bridget's Church, Maynard. Following the mass a business session will be held. A feature of the program will be a baseball game between the Sheehans of Lowell and the Sheehans residing in rural districts.

Blind, but He Flies to Hub to Start His Vacation

Blind, but no novice at air travel, Isaac Fulterman, 35, of Cambridge, flew from Boston airport to Springfield today on the new England & Western air express to start a three weeks' vacation.

Fulterman has been flying at every opportunity for a year, finding keen pleasure in the sense of speed conveyed entirely by hearing and balance. He said he hopes some day to fly across the country.

Show Star at Age of Six

BETTY SMITH, six-year-old Roslindale girl who was victorious in the junior pony show at the tercentenary meet at the Charles River Speedway.

'Al' Lassman and His Football Boys

WHERE "AL LASSMAN" WAS there was a football, even in summer camp, and here he is at *Camp Pokoley*, where he met his [illegible] a group of camp boys [illegible] the fr[illegible]

man in his N. Y. U. jersey. The State of Maine now pr[illegible] d out whether he died alone [illegible]ted, or whether he gave [illegible] boys from

ONE MINUTE SPENT WITH US BEFORE LEAVING FOR THE SEA SHORE

May save the cultivation of your vacation from troublesome teeth
We do not charge for examinations or consultations

U. S. Patent 1751805 Dr. Hewson

Our Roofless Upper and Lockin Cushion Lower Make a Wonderful Set of Teeth

SPECIAL OFFER
RUBBER Best Plate $12.50
Full upper or lower made of best rubber. Set [illegible] Silver Filling $1 Cleanings $1

OUR "PATENTED" LOCKIN CUSHION LOWER is the only plate ever invented that locks comfortably and tightly to the lower jaw. Made here exclusively by Dr. Hewson's Modern System of Porcelain Restorations for Missing Teeth

Gold teeth showing in the mouth are absolutely unnecessary. It saves with all unsightly gold teeth showing. Have those missing teeth replaced with teeth that match your own perfectly painless extractions are free when restorations are ordered. DR. HEWSON'S "MINUTE MAN REPAIR SERVICE." Broken or missing teeth replaced on same plate in a few minutes. OLD PLATES REMADE LIKE NEW the same day. We gladly adjust troublesome plates free whether ours or made elsewhere.

Hours daily: 8:30 a. m. to 6 p. m. OPEN ALL DAY

DR. HEWSON'S DENTAL CO. Opp. Filene's 1st [illegible] U. S. [illegible]

SHIPPING BOARD TO AID CITY'S PROBE OF ARMY BASE TERMINAL

MUCH WANTED INFORMATION AVAILABLE

Curley Investigation Livened by Cafe Proprietor's Charge Against a U. S. Official

The U. S. Shipping Board will co-operate in the official investigation of the army base terminal recently ordered by Mayor Curley, the Boston Port Authority today announced.

A letter to this effect was received at the authority office, saying the trustees of the Merchant Fleet Corp. of the Shipping Board, had instructed the corporation officers to assist in the mayor's probe.

James R. Gordon, president of the corporation, said that the Shipping Board would answer any special inquiries that the Port Authority might wish to ask. This statement I regarded as significant, as the Boston authorities have been unable to obtain certain information sought during the past few months.

The Port Authority is expected to ask the Shipping Board for a copy of the report of an inspection of the Army Base Terminal made last February by the board.

Another question is regarding the restaurant situation. Jerry Spinale, who has been given an order of eviction from his $10,000 building erected at the Base, has sent a letter to the Port Authority making charges against an official of the Shipping Board.

Spinale alleges that J. W. McCarthy, head of the terminal division of the board, has ordered the Bay State Shipping Company to make such eviction. The board will be asked if this is true.

Dorchester Man Trapped as Thief

A trap laid by Albert S. Smith, superintendent of buildings at Technology, to catch a thief who has been raiding the summer school buildings, resulted in the arrest yesterday afternoon of Thomas McKenna, 32, of Melvinside ter., Dorchester.

Thefts have been reported almost daily at the summer school, according to the police. Yesterday Smith planted a coat over a chair in a vacant room and he and a janitor stood out of sight and watched. It is charged that McKenna came into the room and took the wallet.

No Bus License Until Fares Drop

Lecitmen of Reading, Wakefield, Andover, Wilmington and Tewksbury, at a meeting in Reading last night, voted that the Eastern Massachusetts Railway must lower rates, remove rails, and take down the poles before obtaining a permit to operate a bus line from Lawrence to Malden through the towns.

Another conference will be held on August 14, at which a representative of the railway company and a public utility representative will be present.

Newton Tax Rate Remains at $27.20

Mayor Sinclair Weeks announced yesterday that Newton's tax rate of $27.20 per $1000 of taxable property will be continued for 1930, although the city this year launched its most extensive program of public building and street construction in a decade.

Newton's total real estate and personal property valuation was announced as $159,980,700, which, with a population of 65,000 residents, gives a per capita wealth of $2462, and again makes it the richest city in the state.

Traveler Shoe Men See New Styles

When the managers of the Traveler Shoe Stores gathered in Worcester recently for their convention they saw the prevailing footwear fashions presented by living models who paraded along the meeting table, across which business plans were discussed. Store managers make their fall selections quickly and acurately without leaving their seats.

New Parking Street in Quincy Urged

An appropriation of $100,000 for : lining a parking street in the : siness district of Quincy will be ged by a merchants' parking committee of the Quincy Chamber of Commerce, it was announced yesterday by Councilor John F. Flavin.

Plans will be presented at a special meeting of the council Monday night.

Thief Loots Car of Prosecutor's Aide

A thief forced his way into the ... of Richard G. McCabe, assistant district-attorney of Middlesex County, in the rear of 33 Hancock st., Lexington, last night.

McCabe reported to the police that his wife's pocketbook containing $15 had been taken from his auto, also his golf clubs, valued at $45.

Hamburg Steak for Lunch

MEAT DEVOURING PLANT is being guarded by Miss Mabel Fine of Beacon st., Brookline. When flies, spiders and other insects are not plentiful, hamburg steak is fed to the maire orchid with toothpick. It is owned by Joseph Cohen. (Staff photo.)

MEAT EATING PLANT HERE

A meat eating plant the natural diet of which is flies, spiders, mosquitoes and other insects, is owned by Joseph Cohen of Brookline.

The plant, called the Chreesauthora Californica, or maize orchid is said to have been found in the wilds of Oregon but according to biologists its native habitat is tropical countries.

If the plant fails to obtain enough insects to support the breath of life until the coming of the morn, it can be fed bits of hamburg steak on a toothpick, snapping at them daintily.

It has even been known to lick at a child's finger, but this is believed to have been due to poor sense of smell rather than any predilection for human flesh.

The plant attains a growth of two feet, and resembles a cobra, upraised, being a dull green color with a flat head and fangs or feelers. These feelers are crossed when the plant is hungry, and insects should taken warning, but apparently they fail to learn.

They are lured to their doom by a honey-sweet fluid with which the stalk is coated. Climbing up the stalk to get the honey, they fall into the yawning mouth and are devoured South American travelers have told of hearing the squeaks of expiring insects, sacrificed to keep the orchid alive.

SUICIDE NOTE HAS POLICE BAFFLED

Quincy Salesman's Car and Letter Are Found in Beverly; Brief Cases Float in Ocean

An apparent suicide, but possibly a hoax or even a murder was revealed today with the discovery of a parked car and suicide note on Woodbury's beach, Beverly Cove.

An apparent suicide, but possibly a hoax or even a murder was revealed today with the discovery of a parked car and suicide note on Woodbury's beach, Beverly Cove.

The automobile is the property of Fred V. Bell, 44, who left his home on Merrymount rd., Quincy, Monday, to drive to Manchester, N. H., on business, and did not return home.

Within the car were Bely's straw hat and a notebook paper alip upon which was written the unsigned message:

"Tired and discouraged. Can't stand it. Forgive."

Missing fro mthe car is Bell's overnight bag. Other mysterious features were the discovery of his bathing suit, damp, on the rocks near Hospital Point and the finding of his two brief cases in the water 50 feet from shore.

Added to those aspects was the statement by members of his family, which includes wife, two sons and mother-in-law, that he was in good health, cheerful and had nothing over which to be despondent.

Bell was a traveling salesman for an electric refrigerator concern. Police are dragging for the body.

Costs Government $800 to Get Man

Deputy United States Marshal James F. Mahan left last night on a trip with a prisoner which will cost the government about $800, for he will deliver George L. Thumith of Medford to the federal authorities at Tacoma, Wash., where he is under indictment for alleged transportation of a stolen automobile from Oregon across the line into Washington.

Mahan took a guard with him and will be gone about 10 days or two weeks. This is the longest trip taken by a member of Marshal Keville's force for some years. Mahan was boxing instructor at Camp Devens during the war.

Bonds, Cash Stolen in Chelsea Home

Mrs. Pauline Zabarowski, Orange st., Chelsea, today reported to police that bonds, valued at $1563 $102 in cash, a bank book and several insurance papers were stolen from her home yesterday. She said a rag dealer was there and she left him alone for a few moments. However, she did not discover the theft until late last night.

Malden Children Get Street Spray on Hot Days

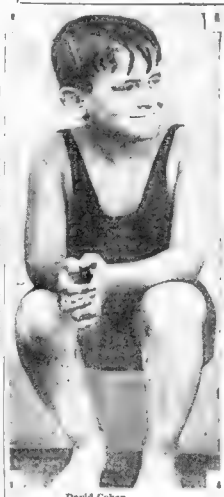

David Cohen

LET THE WATER FLOW. Interested citizens of Malden are sure that Malden children should have lots of water on hot days. Water with a kick in it, as Henry Ford has suggested. So we show you the spray, from a fire hydrant contraption. David Cohen is one of the many satisfied youngsters. Patrolman James F. McCarthy keeps everybody safe. (Staff photos.)

PROVIDE SPRAYS FOR KIDDIES

Mogul to Lansky to McCarthy a snappy double play that as Malden fans can testify. Not so easy to say as that famous diamond phrase Tinker to Evers to Chance but meaning much more to the Suffolk sq. youngsters.

Abraham Mogul started it. He runs a hardware store in Suffolk sq., and he got to studying one day. There were the hot kiddies and here was a garden spray nobody seemed to want in these days of backyards, given over mostly to garages and cement driveways.

So Mogul saw Lansky and said "If you'll get me permission to use some city water out of that hydrant in front of my place I'll furnish the spray for a great shower bath for the kids."

Lansky got the water all right that's Samuel Lansky the nice man, you see, and last night city fathers he has a way with him.

And McCarthy, who was christened James F., comes into the picture because he has to keep traffic detoured every time Mogul turns on the spray for which Lansky is providing the water. So the lots around Suffolk sq. are swell ter in the dog days.

JUST FULL OF THE OLD SPARKLE

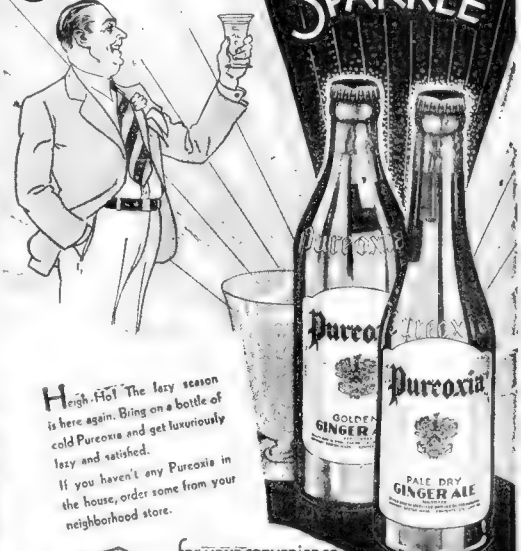

Heigh-Ho! The lazy season is here again. Bring on a bottle of cold Pureoxia and get luxuriously lazy and satisfied.

If you haven't any Pureoxia in the house, order some from your neighborhood store.

for your convenience in cases of 12 or 24 bottles

Pureoxia
PALE DRY AND GOLDEN GINGER ALE

Advertise Your Wants in the Boston Evening American

Giantess and Baby of the Air Visit Hub

HER THIRD BOSTON VISIT within a fortnight was paid today by the Los Angeles, huge navy dirigible. She sailed from Newport, where she was moored last night. Yesterday she skirted the city. (I. N. R. photos.)

STORY ON PAGE 17.

BIG IN HER OWN RIGHT, but small when compared to the Los Angeles, the Goodyear blimp Mayflower also is Boston's air guest today. She set a record yesterday when she was the first lighter-than-air craft to ever take passengers from a ship at sea. The Mayflower landed on the deck of the Bremen and picked up three passengers, then sailed to New York.

HUB FOLKS SAIL ON BREMEN

Many Boston and New England residents were among the 1,500 passengers sailing early today on the North German Lloyd liner Bremen from Bremerhaven, Germany.

[illegible]

Dorchester Pair Married Sunday

Although Mr. and Mrs. John O'Connor are on their honeymoon trip, friends of the couple only today made public today the wedding, which took place last Sunday at St. Margaret's Church, Dorchester. They were married by the Rev. P. F. Lyons. The bride was Miss Grace Brennick. Both reside at 6 Bellflower st.

Excursion to N. Y.

The New Haven railroad will run a special excursion coach train, leaving South Station for New York at 12 p. m. D. S. T. tomorrow. The train will arrive at the Grand Central terminal early Sunday. On the return trip the train leaves the Grand Central terminal at 11:25 p. m. D. S. T. Stops will be made at Providence both going and returning.

Dorothy Duffee Wins Auto at Lawn Party

Miss Dorothy Duffee, 19-year-old Posse-Nissen school student and daughter of Police Lieut. Charles A. R. Duffee of the Salem police department, is the happiest girl in Salem today.

Miss Duffee won the new auto which was awarded as the first prize at the annual lawn party of Yeungus Council, Knights of Columbus last night.

Seeks Re-election

Oscar A. Gallagher has announced his candidacy for re-election as representative from Ward 4, South Boston.

BESSIE LOVE IS ADDED TO CAST OF 'SEE AMERICA THIRST' PICTURE

SLIM SUMMERVILLE AND HARRY LANGDON IN FILM

By LOUELLA O. PARSONS

(Copyright, 1930, by Universal Service)

LOS ANGELES, Aug. 1—The depression in business throughout the country has made comedies especially desirable as film entertainment. Bessie Love realized that when she accepted the feminine lead in "See America Thirst" with Slim Summerville and Harry Langdon playing the male leads.

Probably a year ago when the country was singing Bessie's praises in "Broadway Melody" she might have hesitated to take what is obviously broad farce. But today with Marie Dressler no outcast after an exciting career, Bessie had the good sense to see what a boon her part of Vera Lind could do for her future public.

Louella Parsons

People are raving to laugh and if Bessie can be a younger edition of Marie Dressler, she will have a success such as she hasn't had since she made "Broadway Melody." Harry Langdon, too, in comedy of this kind is sure to stage a comeback. As for Slim Summerville ever since he played in "All Quiet on the Western Front" he has had more jobs than one human being could fulfill, proving my contention that anyone who can make people laugh is valuable at this time.

Mitchell Lewis and Mathew Betz, who are well known as heavies, are also in this comedy. Others in the cast are Lloyd Whitlock, Sidney Finds and Richard Alexander. William J. Craft directs.

THE ROMANCE BETWEEN Clara Bow and Rex Bell is flourishing in spite of the heat and Harry Richman. Rex appeared on the Fox lot with his red hair dyed black and his eyebrows plucked a different way from usual.

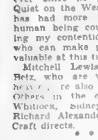

Clara Bow

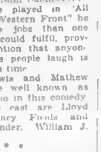

Rex Bell

cowboy type Bow company had signed. Wow, wow! Now why Clara Bow, Rex Bell and Clara Lee together?

"Tomorrow is Clara's birthday," he said, "so you won't see me all day. I'll be down at Malibu with her."

Clara Lee will have Lupe Velez down on her for he's so petite I hope it's true because she needs a little more flesh. Mack Gray is another Clara Bow company player who will borrow Miss Crawford from Pathe for she is under contract to them and has been instrumental in helping Miss Swanson.

• • •

BOOKS, PLAYS and legal help of many kinds have been sought by Sergei Eisenstein in an effort to get just the right story for his American picture Eisenstein, out at the home of Lewis Milestone, has been trying to find a story that will best represent his ideas of a combination of Russian and American technique. He has been told by Schulberg, Mayer and Thalberg that he must find an American story, but he has found all a waste and a mess. When I talked with Eisenstein he was still hopeful. What picture intrigued him. But why transplant a foreign director and put him to work, seldom, a typically American job?

• • •

IF YOU SAW Russell Hardie in the stage production of The Criminal Code you will remember him. He played the juvenile lead. The oft asked question of what is the best way to get into the movies for young actors and actresses is easily answered. A role well played on the local stage is sure to bring offers from film producers in search of talent. Russell Hardie has been signed for the part of the young man in the gambling room in the Dove. The story I am told has been changed somewhat in spots of the Ben Ames Cabell novel. Mexico, playing the scene because "I'm An Actor Who Is Other than Walter Huston and Ed Wynn" Dolores Del Rio, Mexican actress, has been signed by Metro-Goldwyn-Mayer for the American version of The Dove, which United Artists is making.

• • •

HARRY CRASHES admits he simply cannot find a boy for the role of "Tobable David." He has looked at hundreds of them and he has had hundreds of letters from boys all over the country who want to play the part. Richard Barthelmess played the silent version. So far the picture is all ready to go with Joan Peers signed as leading lady but he is at a standstill until he can get straight how. He had looked at Tom Douglas, who made quite a hit in Hollywood playing opposite Ben Lyon in "Sea Morgana," but Mr. Douglas is not the type.

• • •

HAPPENINGS OF interest in Hollywood are the luncheons Frederick Lonsdale has with Irving Thalberg and the number of times he dines with Jesse Lasky. Both Paramount and Metro-Goldwyn-Mayer have been talking story to Lonsdale. He is apparently interested but that he wants a not a salary but a royalty. Few writers have ever been put in such a position. At present they are in Europe and Mr. Mayer is one of Lonsdale's best friends. Lonsdale refuses to have one finish a story before he starts another. Warner Bros. let Nancy Carroll go Saturday, but to the latter's thrill, she will probably appear in "Dixiana" with both Lupe Velez and Bebe Daniels. Bebe will be seen in Warner Bros. picture opposite Ben Lyon.

• • •

I SEEM TO BE giving a lot of free and probably unnecessary advice these days but I do hope Wm. A. Wellman and his wife, Cleo Mayfield, get a Final Decree and that soon. Cleo will get custody of their baby, Bill visiting their relatives in Paris, renewing old acquaintances and shopping for the baby's wardrobe. Then he will be back here all set for the winter and ready to make pictures planned for the season. Mr. Wellman and his popular Irish wife are both popular. In a vote today for male favorites he would come pretty near to winning the prize. Lubitsch's last picture, "Monte Carlo," was previewed a few nights ago and I saw him two nights later. Those two days I was living at the hotel with Esther Ralston and keeping bachelor quarters.

• • •

SNAPSHOTS OF Hollywood celebrities: Jimmy Gleason, Marion Davies' birthday party given by Mrs. Sigmund Romberg for Mrs. Louise Hazendahl in pink, Mrs. Romberg in one of her few public appearances since Mr. Romberg's much admired operetta, "Princess Charming," opened in Boston. Constance Bennett with Basil Rathbone, Ina Claire, Conrad Nagel, Lilyan Tashman, Lew Cody, Mrs. Lew Cody, Mrs. Lilyan Tashman, Mrs. Conrad Nagel, Jack Gilbert, Ina Ray Hutton, Mrs. Jack Gilbert, Mrs. Ina Ray Hutton, Mrs. Basil Rathbone, Mrs. Ina Claire, Constance Bennett, Mrs. Constance Bennett, Mrs. Lew Ayres, Lew Ayres, Mrs. Lew Ayres, Mrs. Lew Cody, Mrs. Lilyan Tashman, Mrs. Conrad Nagel, Jack Gilbert

DELMA CARLSTROM WINNER ON CHARLES

BOSTON EVENING AMERICAN SPORTS

FOR SPORTS—CALL LIBERTY 4000 — FRIDAY, AUGUST 1, 1930 — FOR SPORTS—CALL LIBERTY 4000

Hub Best Baseball City, Says Babe Ruth

HOME RUN KING VISITS PRINCE OF SPORTS WRITERS

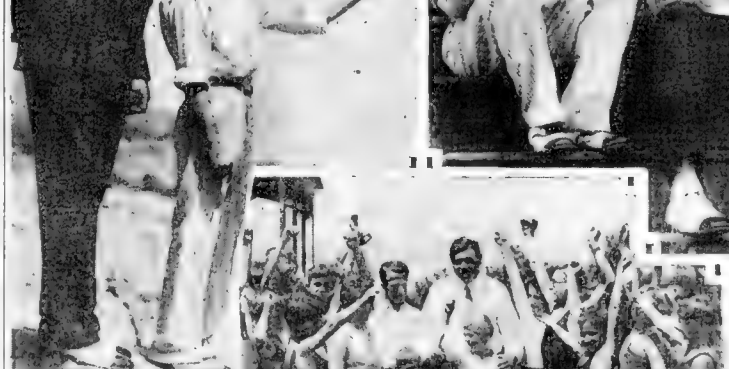

"KING OF THE KIDS." When Babe Ruth paid a visit to Nick Flatley, sports editor of the Boston Evening American, at Green Hill, Nantasket, he was surrounded by a crowd of youngsters, all eager to see the home-run king at close quarters. The Babe, who really loves kids, spent much time signing autographs and greeting the youngsters who have chalked up the visit as a red letter day in their lives.

"COULD YOU HIT ONE THAT FAR?" Nick Flatley, sports editor of the Boston Evening American, asks Babe Ruth if he could hit one from Green Hill to Black Rock, a quarter of a mile away. Babe thinks he could.

"GIB ME DAT WATERMELON." Next to hitting home runs, Babe Ruth enjoys nothing better than a watermelon. Babe said, as he inhaled the succulent meat of the melon, that he hoped he would hit as many homers as there are seeds in a watermelon.

MR. BOSTON

—by— JACK CONWAY

"When Babe Ruth," declared Mr. Boston today, "posed with Nick Flatley eating watermelon he turned to the sporting editor of the Boston Evening American and remarked: 'This is good picture stuff, but you can tell the world I'm getting a real kick out of burying my teeth in this watermelon.'

"Babe is still the same golden hearted boy he was when he first broke into big league baseball as a member of the Red Sox.

"Some people have often asked why Ruth is such a tremendous national idol. His home run record is given as the answer.

"This is not entirely true. Hitting home runs, of course, has added to Babe's popularity, but there are other ball players who smash out circuit drives and who only get small attention.

"In addition to being able to smack out home runs, Ruth has a nature that is bubbling over with personality. One of the strongest traits in Babe's character is his intense love for children and for his friends.

"I have known Ruth to drive through a blinding snow storm from Boston to a small town in New Hampshire to keep an engagement at a boys' club. He will pass up a week-end at the mountain lodge of a millionaire to dash to Baltimore to make whoopee with the youngsters at St. Mary's Industrial School.

"Kids everywhere look to Ruth as their idol. His rise from the St. Mary's Industrial School to an $80,000-a-year salary in the big leagues has an appeal to every youngster in the country.

Rushes to Nantasket to Cheer Up Nick Flatley

"When Ruth hit Boston for the present series with the Red Sox, it was more than natural he should inquire for his old golfing partner, Nick Flatley. They told the Babe that Nick was keeping an attack of illness at Green Hill, Nantasket. The great hitter expressed a desire to see Nick.

"'I want to find out if he has been able to get the slice out of his drives,' chirped Ruth.

"And so off for Green Hill dashed Ruth. In order that the Babe could make the trip, and spend as much time as possible with Nick and get back to Fenway Park in time for the game, a special motorcycle police escort was secured.

"Arthur Frahey, connected with traffic at Division 20, escorted Babe from the Hotel Brunswick to Neponset bridge, where a Quincy detail, consisting of James H. (Two Gun) Baker, Ernest Hodge and Walter Kemp, took charge.

"State Trooper John F. Horgan from the Norwell barracks was waiting at Fore River bridge. He was later joined by Henry Kelly of the Hull police at Nantasket Junction.

"When the party reached Nick Flatley's cottage, at Green Hill, Ruth jumped out of his car, driven by Joe Kendrick, and shouted, 'Stick 'em up!' I believe Ruth got as great a kick out of his police escort as Nick did in knitting the home run king.

"Ruth and Nick chatted for half an hour and you can bet all the tea in China that the Babe's visit had better results than a drug store's worth of medicines. 'A great fellow is this Babe Ruth.'"

TODAY'S RACING RESULTS

Hamilton Results

FIRST RACE.

Fresca (Hiatt)	7.90	3.80	2.80
Peace Dove (McTague)		27.30	12.30
Bon Gilla (McGrath)			2.70

ALSO RAN—Dynamite, Comfortable, My Kitty, Step Off, Ellis Fe, Piedie, Sweet Bessie.

SECOND RACE.

Tryon (Dailey)	37.70	14.80	8.40
Light Nun (N. Wall)		90.40	34.80
Just Thom (quarterhorse)			7.80

ALSO RAN—Jack Apples, Spanish Indian, Observation, Get Gold, Dixie Boy, Scarlet, Studio.

THIRD RACE.

Nut Dit (L. Fraser)	8.60	4.80	3.80
Kenora (G. Hurst)		18.40	8.80
Red Ridge (J. McTague)			6.30

ALSO RAN—Grand Ridge, Dance, Tuneboard, Brilliant Diamond, Nigeria, Evangeline.

Saratoga Results

FIRST RACE.

Tuscany (Mauro)	8.4	3.4	2.3
Old Sport (Bejshak)		4.4	3.4
Alpine Girl (Eaby)			7.10

ALSO RAN—Anadesh, Silver Canopy, Miss Boston, Pilgrim, Mock.

SECOND RACE.

Paradise Lost (H. Gullon)	3.1	2.3	2.3
Montferret (Giarlone)		3.1	2.3
Yankee Doodle (O. Lyons)			3.3

ALSO RAN—Regorra, Vomit, Bonky, Pikes Peak.

Arlington Results

FIRST RACE.

Plucky Lady (Finnerty)	27.70	10.10	7.40
Maid of Honor (Striffler)		22.10	10.40
Pendant (W. Garner)			4.30

ALSO RAN—Peacemaker, One Alone, Decorous, Cherry May, Rainy Girl, Magnify, Tomb Linda, Happy Holiday.

SECOND RACE.

Personality (Everett)	7.40	4.04	3.00
Royal Flag (Casson)		3.30	2.10
Crumpler (Hall)			3.40

ALSO RAN—Miss Pepper, Astronomy, Baby Weaver, Ada M., Dewthing.

Bainbridge Results

FIRST RACE.

King Rank (Riley)	4.00	2.80	2.60
Bill Phillips (Frye)		14.00	5.00
Wakeword (Pyle)			10.60

ALSO RAN—Rosary, Blue Heron, Zeal, Love Trust, Rosetta, Clarifier, Forefather, A. B. Bontinger, Monsoon, Blue Azalo.

SECOND RACE.

Knife Mask (Horvath)	21.70	6.00	4.00
Bill Lurz (Palumbo)		6.00	3.00
Frost Man (McMillan)			3.00

ALSO RAN—Molly Hogan, Sir Hector, Helen Kendall, Biggest, Pearl, Goldie Belle, South Park, Bainbridge, Dewey.

Latonia Results

FIRST RACE.

Judge Landers (M. Rose)	61.40	10.60	7.40
Gallardin (H. Fisher)		6.80	4.20
Fortune (Tritt)			3.20

ALSO RAN—Streamline, Chub, Billy Tom, Sheraton, Bob Weber, Cully Jumper, Wilden J., Flagg Farley, Hawkins.

Continued on Page 1, Column 2

SWIMMERS SET NEW MARKS

Worcester, Aug. 1—Two New England swimming records were broken and two established at the championship swimming meet, which was staged under the auspices of the Whitinsville Community Association, here at the White City Park pool.

The two marks broken were the men's senior 400-meter medley relay and the junior one-mile swim. In the one-mile senior Bernard Clarkila, competing under the colors of the Gardner high school, smashed Hill Nolan's old time for the distance when he clocked in 26 minutes and 25 seconds.

The former mark was 27 minutes and 46 3-5 seconds, made at the Nautical swimming pool, Revere, last year.

In the 400 meters medley, the relay team swimming for Whitinsville were clocked in 6 minutes 51 3-5 seconds. The old mark was held by the Worcester "Y" four and the time was 5 minutes and 11 seconds. At last night's meet the Whitinsville quartet swam against time.

Chapman to Face Stellar Field

George Chapman will ride in the 40-mile event Nat Butler has booked for the Revere cycle on Saturday night.

Facing Chapple will be Franco Georgetti, American champion; Frankie Keenan, the Revere boy, who has been having a great year; Franz Duelberg, young German, and Victor Hopkins, farm boy from Iowa, who won the title a few years back.

A tandem race, best two one-mile heats in three, will be the semifinal event. Three teams are entered, composed of Genaro Procaccini, and Anthony Patalono; Leo Magnoli and Ralph Spiers and Archie Villa and Frank Frassini.

Miss Carlstrom Beats Miss Tate on the Charles

Mid a colorful layout of decorated yachts and pleasure craft of every variety, the 58th annual regatta of the National Amateur Association of Oarsmen continued in the Charles River Basin today before 4000 enthusiasts lined on both banks for the function which is held in connection with Dame Boston's 30th birthday celebration.

Delma Carlstrom of the Worcester Rowing Club was the first to win a race in today's program. She defeated Miss P. Marshall Tate of the Shawmut Rowing Club of South Boston.

This event was held over a stretch of one-quarter mile and opened the regular two-day regatta program. Miss Carlstrom, a well-known swimmer, defeated her rival in the race for the Rudy Valles cup by four and a half lengths, taking the lead at the start and piling up open water from there until she crossed the finish line to cop the trophy offered by the female idol of America. The time was 1 minute 55 3-5 seconds.

The senior single sculls championship for 145-pounders, first of the regular N. A. A. O. program, was won by Tom Clark of the Undine Barge Club, Philadelphia, by two and one-half lengths over Lewis Guy Haines of the Union Boat Club.

Harold T. Dinsmore of Bachelor's Barge Club, Philadelphia, was third, and Lawrence Russell of the Union boat Club finished fourth

Undine Barge Wins Four-Oared Race

Undine Barge Club of Philadelphia annexed another victory in the senior 145-pound four-oared shells with coxes. Their shell, consisting of William Dawson, bow; John McKay, 2; Jules Vogel, 3; Theodore Glick, 4, and Royal Lochten, coxswain, was victorious over fours from the South Side Boat Club, Quincy, Illinois, and the Penn Athletic Club.

It was one of the most thrilling races of the day. Undine took the lead at the start with the South Side boat close on their stern. At the mile mark the Chicagoans picked up speed, increased their stroke and passed the Undine entry.

But the lead was short-lived for the Undine shell was fired upon seeing their rivals go into the lead and spurted, passed and won the race by two lengths at a distance of a mile and a quarter.

Goodyear's baby blimp, the Mayflower, floated over the scene of the races and attracted much attention. The race was to be broadcast by the Mayflower, special devices having been attached for the purpose by the Massachusetts Institute of Technology where the blimp is stationed. Many other aerial craft aided in the festivities before the races began.

Leaders Disqualified in Single Sculls

In one of the feature races of the day the association single sculls William G. Miller of the Bachelor's Barge Club won and Jerry Shea of St. Alphonsus was second. But both were disqualified. Miller for going to the wrong side of the finish boat and Shea for going under the wrong arch

Leo B. Menne of the Nassau Boat Club, New York, was awarded first place for he finished third. A. B. Vogt of the Penn A. C. was second and A. O. Wirth of Viking Rowing Club, New York, was third. Jack Crooks didn't start, while Claude

Continued on Page 18, Column 12

ANDERSON IN LOCAL WORKOUT

Joe Anderson, Scotch-Irish middleweight from Covington, Ky., arrived here for his battle of next Monday night with Dave Shade at Braves Field, and made a favorable impression on the customers who assembled at Tolaph's gymnasium.

Rated as the roughest and toughest middleweight in the world, the cluster from Kentucky made a host of friends by his bubbling personality. He arrived early in the morning, and half an hour later was taking a five-mile run through the Fenway.

He will box today at Toland's gymnasium with Paul Zerampa amateur light heavyweight, and any other boxer who cares to report there for work.

Shade will arrive here today in time to train at one of the local gymnasiums.

Pocasset Gains in Cape Cod League

Pocasset whipped out a stirring bit of golf yesterday to defeat Dear River, 12½ to 2½, over its home course and advance from fifth to third position in the Cape Cod women's league. Mrs. J. Barnard of Bass River gathered two of her team's 2½ points

Hyannisport, in third place two days ago, broke even, 7½ to 7½, with Wianno yesterday and was unable to lift itself from the second step from the cellar

Woods Hole gained the second most impressive victory, taking 9½ points from Plymouth, and fell short one point of tying the league-leading Oyster Harbors contingent. Wianno gained a two-point advantage on Plymouth in the play yesterday, and is now tied with the Pilgrim golfers at 35½.

BABE HITS 37TH HOME RUN

YANKEES		RED SOX	
Combs, rf.		Oliver, cf.	
Lary, ss.		Warstler, ss.	
Huth, lf.		Regan, 2b.	
Gehrig, 1b.		Webb, rf.	
Lazzeri, 3b.		Durst, lf.	
Dickey, c.		Reeves, 3b.	
Reeves, 2b.		Todt, 1b.	
Ruffing, p.		Berry, c.	
		Lisenbee, p.	

Umpires—Guthrie, Hildebrand and Ormsby.

Attendance—10,000.

Continued from First Page

run into the center field bleachers Gehrig singled. Lazzeri fanned. ONE RUN.

Red Sox—Oliver flied to Lary Warstler fanned. Lary threw out Regan. NO RUNS

SECOND INNING

Yankees—Warstler threw out Dickey. Reese beat out an infield hit. Ruth doubled, scoring Reese. Ruffing walked. Combs hit into a double play, Regan to Warstler to Todt. ONE RUN.

Red Sox—Lazzeri threw out Webb. Durst fouled to Lazzeri. Reeves was called out on strikes. NO RUNS.

THIRD INNING

Yankees—Lary fouled to Berry Ruth walked. Gehrig also walked Lazzeri flied to Webb. Dickey grounded out to Todt. NO RUNS

Red Sox—Todt walked. Berry flied to Combs. Lisenbee forced Todt, Reese to Lary. Oliver doubled, Lisenbee going to third Warstler flied to Combs NO RUNS.

FOURTH INNING

Yankees—Reese flied to Oliver Warstler threw out Rice. Ruffing flied to Durst. NO RUNS

Red Sox—Regan flied to Reese. Webb flied to Rice. Durst flied to Lary. NO RUNS

FIFTH INNING

Yankees—Lisenbe threw out Combs. Lary singled Ruth walked. Gehrig flied out to Durst Lazzeri forced Ruth, Warstler to Regan. NO RUNS

Red Sox—Reeves was called out on strikes. Todt fanned. Berry lined to Ruth. NO RUNS

SIXTH INNING

Yankees—Dickey singled. Reese hit into a double play, Warstler to Regan to Todt. Rice walked. Ruffing singled. Regan tossed out Combs. NO RUNS

Red Sox—Lisenbee walked. Oliver fouled to Dickey. Warstler fanned. Lisenbee went to second on a wild pitch. Regan flied to Rice. NO RUNS

HOME RUN KING TALKS WITH NICK FLATLEY ON FUTURE OF NATIONAL GAME

By NICK FLATLEY

George Herman Ruth of the Yankees keeps righ on being the most regular of the heroes.

George Herman, being an $80,000-a-year man, has plenty o call on his services. His schedule is pretty well set for 24 hour a day. Yet he managed to get a morning off and pay a flying visi to your correspondent, just for old times' sake.

It was in truth a flying visit, the boys making the journey tween games at a double heade No' to mention other things each way in something like a half hour Babe might have spent his morning sleeping—that would help him—but he didn't. He's the kind of a bird who never forgets a friend, and is willing any old time to put himself out to be a good scout.

Nick Flatley

Naturally, we asked the Babe a lot of questions, when we could pry him away from the army of kids that appeared like mosquitoes. And found out the following things

That the Babe still thinks he has a chance to beat his home run record, and is sure that he would have but for a fingernail on the left hand ripped off a month ago.

That the Yankees, because of their power, still have a chance in the American League race

That Boston still is the greatest baseball town of them all.

That interest in the good old game is lively as ever.

That he has, goodness knows, how many more years of baseball in front of him, although he has been playing for 17 semesters.

That, all in all, it's a great game and a great world

George Herman who has been through the mill hasn't the slightest aversion to talking. He discusses the game and himself from many and all angles.

Babe Says Injury May Halt Record Drive

"Sure!" he ejaculated right off the reel. "I would have broken my home run record this year, if I hadn't torn off a finger nail. That happened a month ago, and I've made only six home runs since. Holding the bat, and favoring that sore finger, gave me the worst bone bruise between the thumb and the forefinger that I've ever seen. It's just plain agony to hit that ball. It may heal up, but it hasn't shown any signs of doing that yet."

The Babe thinks the Athletics a mighty powerful ball club, but chirps that the Yanks haven't voted themselves out of it yet

"If we had steady pitching," he stated, "we certainly would stay up there. But we haven't. I can recall two or three games where we scored a dozen times and were beaten out. Pennants come though with that kind of baseball.

"This chatter about baseball interest dying is a lot of applesauce. They still rave and howl just as loudly as ever here in Boston. It keeps right on being the best city of them all. Can you imagine any other baseball town filling out $2,000 for a mid-week double header for a last place ball club, as Boston did for the Red Sox the other day?

"A lot has been said about poor attendance at some of our Western trip, but I'm ready to tell the world that there never was such steady and continuous play. It was right at 100 in every city we played, and the fans who came out broiled to death. The first time I remember when a whole string of ball games should have been postponed on account of heat."

Ruth, as you know, is a reformed and settled young man now. He swore off in a big way four years ago, and he has been playing like a rising star ever since. He no longer inhales Lucullan meals, in fact he restricts himself to a very rigid diet. The big boy has a light breakfast daily. Bars luncheon entirely. And has a normal meal at night. How different this from the Ruth of other days, who would casually nibble half a dozen frankfurts and as many bottles of pop be-

Babe Expects to Play Many More Years

"It certainly has done me a lot of good," murmured the slugger. "I don't have those sick spells any more. And while a ball game tires me out, naturally, it doesn't kill me as it used to. I don't know how many more years I'll be able to keep on going, but if pep and health mean anything, there will be quite a flock.

"I can't realize that I have been in this racket for 17 years. It seems to me as if I could go on as many more. It gives me a laugh when I think that Lou Gehrig, who is now tagged as my greatest rival, was only seven years old when I started to be a professional.

"A ball player stays up as long as his legs do. Mine threatened to break down three or four years ago, but they recovered wonderfully with a flock of steady exercise. And the skinny old props promise right now to keep on holding me up forever."

The Great Ruth, except for the pouching of the years, and money hasn't changed much in the long stretch since he came up to the Big Show. He's still affable, outspoken, and willing to do anything any time for a kid

He entertained a flock of them yesterday, handing out watermelon posing for pictures and auto autographing baseballs. And he did it all with a real smile.

The end of his long, tough but game career is destined to be Baby Ruth hospitals, to make happy a crippled kid who has been there for years This is not part of the act. Babe likes kids. He really does.

He spends his off day during the baseball season — not golfing though he's crazy about that game —but strolling gangs of boys and taking them off into the country He had "personality plus" when he started to flame across the baseball sky years ago, and he still has it. Lots of it

Babe May End Career as Club Manager

Ruth undoubtedly will linger in baseball many more years, ever thought the keen eye falls and the slim legs weaken. He knows baseball from A to Z, and one of these days will be quite likely into a managerial job. He has the rare facility despite his enormous salary, of making pals of ball players, and keeping them.

He knows instinctively what should be done in tough spots. He is the one ball player who never made a mechanical mistake in his life.

Invariably he does the right thing at the right spot. This gift can be put as useful directing a team as it is out there on the playing field. And when, if ever, he does break down as a player, some magnate will be ready to hand him a fabulous salary to take a shot at running things.

And, if signs mean anything, the Babe will make a go of it. He has been successful at everything he has tackled in baseball.

PAY AS YOU RIDE $1.00 Open Saturday Evening Until 9 P. M. Week

BICYCLES

AMERICAN SUPPLY CO., INC. 803 Washington St. Near Hollis St.

FENWAY PARK

Today at 3 P. M. Ladies Free.

RED SOX vs. NEW YORK

Seats at Horace Partridge's. Liberty 0070

Mitchell Knocked John L. Down in First Battle

BOSTON EVENING AMERICAN SPORTS

CHANTILLY, FRANCE, LATER SCENE OF 39-ROUND DRAW BETWEEN OLD RIVALS

By JACK CONWAY

Billy Madden was manager of John L. Sullivan during the days when the "Boston Strong Boy" first startled the boxing world.

After his famous $150,000 knockout tour, Sullivan and Madden parted. Like many another deposed ring pilot, Madden vowed he would develop a man who would win the heavyweight championship of the world from Sullivan.

Jack Conway as ...

Under similar conditions, the average manager would ... on comes near having his wishes ... In the case of Madden, he almost succeeded.

Billy went to England and promoted a series of heavyweight matches. Charlie Mitchell was the survivor of the bouts.

"Mitchell is my man and he'll lick Sullivan," Madden announced with great confidence.

Madden liked Mitchell on account of his amazing speed and ability as a boxer. Mitchell ... not as strong and powerful as John L., but ... faster and was rated as a ...

"A rough and tumble fighter will never defeat Sullivan," Madden told his friends. "A fast, clever fellow like Mitchell has a chance to bind John L. I have the man who will lick my old champion."

Madden was a student of the ... ballyhoo. He brought Mitchell to America and soon had the whole country talking about the possibilities of a bout between the English boxer and Sullivan.

The ... was ... finally signed for a bout, which took place at Madison Square Garden, New York, on May 14 1883.

KNOCKED JOHN L. DOWN

... In the second round, Mitchell created a sensation when he knocked the mighty John L. down. The crowd went into an uproar when Sullivan went down. For a time it could hardly believe that there was a man in the world who could tip the famous champion over.

... declared he had his feet glued to ... that he was off balance when he got into a swing. But the boxing experts at the ringside credited Mitchell with a knockdown.

John L. fought with all ... after he regained his feet. He was anxious to break Mitchell into a million pieces. He rained punches down on the Englishman.

In the third round, Sullivan had Mitchell backed against the ropes and was punching him with both hands when Police Inspector Thorpe and Captain Williams jumped into the ring. They halted the match on the ground it had developed into a brutal battle.

"Don't stop the fight," Mitchell protested to the police.

"We don't want a murder committed," declared Capt. Williams as he ... John L. back ... corner.

... Sullivan ... Mitchell ... police ... give ... justice to Mitchell the latter didn't want any. He felt he could lick the champion.

POLICE INTERFERENCE

In the early 80's the police ... was bad to be ... boxing bout was staged. When they didn't chase the contest from state to state, they ... themselves at the ringside. If police chief wasn't very hot for boxing, he would break into the ring and step the jam just when the big fellows were getting warmed up.

... were ... turn meeting between Sullivan and Mitchell, but it did not take place until 1885.

On October 27, 1887, Sullivan sailed for England. He was accompanied by Harry Phillips, his manager, and Harry Ashton.

Sullivan boxed an exhibition at St. James Hall, London, on November 9, 1887.

The Prince of Wales, later King Edward VII, heard ... much about Sullivan that he requested that John L. box ... exhibition. It was held at the St. James Barracks, London, on December 9, 1887. That was the ... when Sullivan would ... very young friend, Brisbane ... given permission to attend the affair.

John L. and Mitchell were then matched to meet at ... France, on March 10, 1888.

The ... was fought under ... London prize ring rules.

I shall later present a copy of these rules which should be of tremendous interest to every ... of boxing.

Referee E. J. Angle declared the bout a draw at the end of the 39th round.

It had been a furious engagement with Mitchell's amazing speed and skill offsetting the fury of John L.'s rushes.

It was later charged that ... Phillips, John L.'s manager, bribed Mitchell's seconds to have Charlie shake hands with the champion before the start of the 40th round and request that the match be declared a draw. This charge was strenuously denied by Sullivan.

It had been such a hard fight that Mitchell and Sullivan were probably both willing to leave the ring on equal terms.

In tomorrow's Boston Evening American Jack Conway will have an article on the London Prize Ring Rules, under which Sullivan and Mitchell fought in France. Watch for it.

P. A. A. O. MEET ON CHARLES

Continued from Page 17

Moore dropped out of the contest.

The Bachelor's Barge Club won the senior four-oared shells with coxswains by two and a half lengths from the Penn A. C. Un... boats were left at the start. The Bachelor's Barge boat contained Kenneth Myers, John W. Schmidt, Charles Harle, Paul McDowell and coxswain Edward Dougherty.

SUMMARY

Ladies' Single Sculls, ¼ mile—Won by Delia Carlstrom, Worcester Rowing Club, time 1:53 3-5; second, Miss P. Marshall Tate, Shawmut Rowing Club, South Boston, time 2:03 2-5.

Senior 145-pound Single Sculls—Won by Thomas Clark, Undine Boat Club, Philadelphia, time 2:22 4-5; second, Leslie Guy Haines, Union Boat Club, time 2:28; third, Harold T. Dinsmore, Bachelor's Barge Club, Philadelphia; fourth, Lawrence Russell, Union Boat Club.

Senior 145-pound Four-oared Shells, 1½ miles—Won by Undine Barge Club, Philadelphia, time 8:20; second, South Side Boat Club, Chicago; third, Bachelor's Barge Club, Philadelphia, time 8:37; fourth, Nonpareil Sculling Club of Philadelphia; fifth, Vesper Boat Club, New York; second, A. B. Ayer, Penn Athletic Club; third, A. O. Wirth, Viking Rowing Club, New York. Time—9 minutes 26 seconds.

Senior Four-Oared Shells—Won by Bachelor's Barge Club, Philadelphia; second, Penn Athletic Club; third, Undine Barge Club, Philadelphia Time—8:05 4-5.

Cantab Cubs Win From Belmont A. A.

Pen Anderson pitched the Cantab Club ... over the Belmont A. A. at Belmont Town Field, 5 to 4. Anderson yielded six hits. He struck out nine. He also clouted a home run.

BASEBALL

American League

STANDING OF THE CLUBS

	Won	Lost	Pct.
Philadelphia	61	37	.622
Washington	53	43	.552
New York	53	45	.541
Cleveland	50	46	.521
Detroit	49	50	.495
Chicago	46	54	.460
St. Louis	38	61	.384
BOSTON	37	60	.381

GAMES TODAY

New York at Boston, 3 p. m.
Philadelphia at Washington.
Cleveland at St. Louis.

YESTERDAY'S RESULTS

Detroit, 10, St. Louis 5.
Chicago 1, St. Louis 3, second game.
Cleveland 5, Detroit 3.
Philadelphia 4, Washington 2.

National League

STANDING OF THE CLUBS

	Won	Lost	Pct.
Brooklyn	60	33	.645
Chicago	54	41	.568
New York	53	41	.564
Boston	48	49	.495
Pittsburgh	44	49	.473
Cincinnati	43	51	.458
Philadelphia	37	55	.402

GAMES TODAY

Boston at New York.
Brooklyn at Philadelphia.
Pittsburgh at Chicago.
St. Louis at Cincinnati.

YESTERDAY'S RESULTS

Philadelphia 11, Brooklyn 3.
Pittsburgh 4, St. Louis 3.

Tribute to Bob Quinn

Sporting Editor, Boston American.

My dear Sir:

Believing you desire to learn human stories, we, therefore, took the liberty of presenting the following facts to you:

Mr. Philip T. Connolly, a prominent provision dealer in the market district wishing to give a day's pleasure to his unfortunate father-in-law, Mr. Edward J. Cussen, who is paralyzed, called upon Mr. Bob Quinn of the Boston Red Sox Baseball Club to see if arrangements could be made to have Mr. Cussen attend the double-header between the Yankees and the Red Sox.

Mr. Quinn gladly arranged with Mr. Connolly that he might take Mr. Cussen in his car through the special Jersey street entrance, underneath the bleachers, to the point nearest to the boxes, where just a few steps would have to be taken.

Then Mr. Jack Quinn took a personal interest in having that famous baseball player "Babe" Ruth meet Mr. Cussen in person and talk with him.

Mr. Cussen has been confined to his home for over 16 years, yet as a baseball fan, the meeting with "Babe" Ruth, the talking over with him of the days that have passed, and then the presenting to him of an autographed ball left a lasting as a great surprise to Mr. Cussen.

It is just such human acts as this that bring gladness to the hearts of those afflicted, and surely the readers of your paper will appreciate the human instinct that prompted all this on the part of Mr. Bob Quinn, his son, Jack, and "Babe" Ruth.

A FAN.

Ruth Visits a Boy Ill for 23 Months

Babe Ruth, the Sultan of Swat, brought a ray of happiness to little Bobby Anderson of ... Quincy, who has been on a cot in St. Elizabeth's Hospital for the past 23 months.

Babe ... and the gift of the Bambino ... ing time off from various other urgent requests to visit him held the boy more than any med cine the doctors could give him.

The Babe chatted for a while with Bobby ... of the ... sports and aides looked on.

Runs for the Week

July 27 to Aug. 2

AMERICAN LEAGUE

	M	T	W	T	F	S	S
Boston	18	9	8	13	—	—	48
Cleveland	15	7	14	8	6	—	50
Chicago	14	6	6	11	—	—	37
Detroit	7	8	7	6	9	—	37
New York	8	12	10	14	—	—	44
Philadelphia	6	6	9	7	14	—	42
St. Louis	10	2	5	9	2	—	28
Washington	10	7	4	5	8	—	34

NATIONAL LEAGUE

	M	T	W	T	F	S	S
Boston	1	0	6	2	3	—	12
Brooklyn	10	7	5	12	7	—	41
Chicago	5	8	3	7	—	—	23
Cincinnati	5	3	7	7	—	—	22
New York	12	5	11	5	11	—	44
Pittsburgh	10	7	6	8	5	—	36
St. Louis	3	6	4	3	8	—	24
Philadelphia	12	4	3	5	12	—	36

—No games.

Braddock and Hunt to Meet Here

James J. Braddock of Jersey City, one of the leading contenders for the heavyweight championship of the world, and Babe Hunt of Ponca City, Okla., recent knockout victor over Paul Pantalon, have been signed to meet in the 10-round feature bout at Braves Field one week from Monday night, August 11, according to the Boston Garden. This confirms the Boston Evening American's exclusive announcement of this match last Monday.

Lewis Pony Wins "Met" Show Prize

Moonlight Madness, brilliant new pony owned by Jack Lewis of the Circle Farm, Newtonville, won the pony championship over an excellent field as the children's pony exhibition closed last evening at Charles River speedway on the grounds of the Metropolitan Driving Club.

Reserve to Moonlight Madness was Alexander Pratt's Berkley Princess. Both ponies were exhibited in faultless fashion by their owners, and both were feature winners in earlier classes.

Somerville Club Offers Fine Show

Followers of the amateur mitwielders will be treated to one of the best amateur tournaments ever offered around Greater Boston, on next Tuesday evening, when the Somerville City Employees A. A. holds forth at Dilboy field West Somerville.

MEET THE ONLY MILLIONAIRE JOCKEY---By HAL COFFMAN

CONSIDERED THE LEADING STEEPLE CHASE RIDER OF THE COUNTRY — USUALLY RIDES HIS OWN HORSES BUT SOMETIMES RIDES FOR OTHERS.
HE HAS BEEN INVITED BY POLO AUTHORITIES TO TRY FOR THE AMERICAN TEAM IN THE COMMONS INTERNATIONAL CONTEST WITH ENGLAND
MR. G.H. "PETE" BOSTWICK — YOUTHFUL MILLIONAIRE JOCKEY — HAS HIS OWN STABLE OF STEEPLE CHASERS
Hal Coffman

Selections and Scratches

TODAY'S BEST BETS

AT SARATOGA — Montferat—2nd ... ...

AT ARLINGTON — Caloneo—4th race.

AT HAMILTON—Sol Gillis—1st race.

BAINBRIDGE SCRATCHES

1—President Seth, Simon, Antiquarian, First Pick, Melva Rose.

2—Hilda A, Sweet Call, Alvin Siler, Flashy Lady, Marvin, My Ideal

3—My Beauty, Fair Margery, Daisys Buck, Lucky Dan, Patsy B, Onsie H.

4—None

5—None

6—Marabou, Foxy Peter, Pat Full, Carnavan, Flying Ambassador, Hesitation.

7—Minteel, Well Turned, Dontadus, Smacker, Night Run, Ail Joy.

Clear; fast.

LATONIA SCRATCHES

1—a-Telverton, Robert R., Sonny Basil, Match Box, Jamocus, b-Zingaro.

2—None.

3—Gulliver, Old Nan, Livia, Tan Face, Peace Lady, Eton.

4—None.

5—Whisk Arrow, Trentonian, Sun Friar, Spotlight, Burlap, High Storm.

6—Kistar, Night Cry, Royal Donilson, Goose Step, Orator.

7—Princess Donna, United Army, Royal Beauty, Brookdale Miss, Jaz Scooter.

Clear; fast.

ARLINGTON SCRATCHES

1—Tavy, Very Well, Jeanne D.

2—None.

3—Bedier, b-Farr.

4—Sylvia, Medo.

5—Susie Jane.

6—Vandal, Boyish Bob, Herb Ashby, Marie Johnston, Greydale, Alnahsu.

7—Bleswaxy, Battling On, Sagamook, John T. D., Ellen N., Flagship, Ridable.

8—Wildale.

Weather clear; track fast.

HAMILTON SCRATCHES

1—a-Sir Rose, ... Rose.

2—None.

3—Pardike, Pat Galety.

4—Golden Lux, Star.

5—Troutler.

6—Saints Fancy.

7—None.

Weather clear; track fast.

KENILWORTH SCRATCHES

1—Mental.

2—None.

3—None.

4—None.

5—None.

6—None.

7—Doctor T., Battle Banner.

Weather, clear; track, fast.

SARATOGA SELECTIONS

1—Long, Alpine Girl, Guna.

2—Montferat, Yankee Doodle, Paradise Lad.

3—Pinite, Chifford, Gun Royal.

4—The Beast, Loose Rein, The Spare, Mr. Wee's Jess, Mr. Dib.

5—Black Forest Rosa, Tendreseed.

BEST BET—Montferat.

ARLINGTON SELECTIONS

1—Mental.

2—Devilkin, Profiteer, Sally Weaver.

3—Sandals, Lieutenant, Sand Dab.

4—Calmar, Lamzey, Whisp.

5—Miss Bess, Outpost, Lady Luther.

6—Lead Jane, Boyish Bob, Fort Dearborn.

7—Royal Charge, Margate, Brown Eyes.

8—Sweetheart, Baron, Fairy Maiden.

BEST BET—Calmar.

HAMILTON SELECTIONS

1—Gold Gills, My Kitty, Comfortable.

2—Native, Observation, Sindia.

3—Pat Galety, Upheard, Nigera.

4—Lizzie, English, Pancake.

5—Snowball, Aymond, Kitting.

6—Saint's Fancy, Corporant, Fire Brigade.

7—Torch, Clear Sky, Gnome Boy.

BEST BET—Gold Gills.

League Leaders

By The Associated Press (Including Games of July 31)

NATIONAL LEAGUE

BATTING—Hornsby, Phillies, .401.

RUNS—Klein, Phillies, 106.

RUNS BATTED IN—Klein, Phillies, 113.

HITS—Klein, Phillies, 161.

DOUBLES—Cuyler, Pirates, 34.

TRIPLES—Comorosky, Pirates, 14.

HOME RUNS—Wilson, Cubs, 25.

STOLEN BASES—Cuyler, Cubs, 27.

AMERICAN LEAGUE

BATTING—Gehrig, Yankees, .396.

RUNS—Ruth Yankees, 116.

RUNS BATTED IN—Gehrig, Yankees, 138.

HITS—Hodapp, Indians, 168.

DOUBLES—McManus, Tigers, 38.

TRIPLES—Reynolds, White Sox, 16.

HOME RUNS—Ruth, Yankees, 36.

STOLEN BASES—McManus, Tigers, 14.

With the PONIES

Latonia Entries

AUGUST 2.

FIRST RACE—$300 claiming purse $1200 claiming maidens, two-year-olds (125) 5½furlongs—Sir Brazen 111, Jayse 111, Anthracite 111, Rosaria 106, xDoliva 103, Running Water 106, Fast Demon 111, xKings X 106, Town Limit 108, xForget Me 106, Head First 108, Zingaro 111, Small 106, West Virginia 111, Gully Jumper 111, God Speed 108, Tiny Lassie 111.

SECOND RACE—Selling purses $1000 for maiden fillies and mares, three-year-olds and up, 1 mile and 70 yards—Mary Jane 108, Bright Lass 105, Arbutus 107, Brush 105, Arbutus 107, Brush 105, Zoon 113, Lotus 113, Watch On the Rhine 107, Model 98, William Penn 110, Golden Rod 108, Dixie Queen 108.

THIRD RACE—Six furlongs. The Maid and, $1200, allowances, two-year-olds and up (2) Jassquess 103, Pelume 107, Foil a Boy 116, Battle Sweep 111, Joey Bob 107, Decorator 111, Cousin Jo 108.

FOURTH RACE—Mile and one eighth, $1200 claiming, four-year-olds and up (4) xCongo 105, Woodlot 105, xChase 110, xHighatoms 110, Bour Mash 110, xKochao 110, xRoma Royal 108.

FIFTH RACE—Mile and a sixteenth. The Emperor Handicap, $2000, added, three-year-olds and up (13) Star Play 93, Heroism 104, Third Star 95, Mona 103, Martinique 106, Bellamith 103, xDr. Parish 106, Thunderer 108, Agincourt 98, xMack Market 98, Islam 101, Elizabeth Kennedy 98, Royal Indian 98, xJ. W. Parrish entry.

SIXTH RACE—Mile and an eighth $1200 four-year-olds and up (7) Irish 110, xBlack Thunder 105, xAlbone 101, Good Man 110, xMr. Dan 110, xElizabeth 100, Harem Lady 110.

SEVENTH RACE—Mile and seventy yards, $1200, allowances, three-year-olds and up (4) Jassquess 103, Hawkeye 108, Pelume 107, Miss Pete 113, The Parrish Girl 108, Justa Flapper 101, By Way 111, Vie 106, Ireland 110, Baby Bishop 98, xCousin Jack 110, Kensington Lad 108, xFornovo 103, Nominee 111.

EIGHTH RACE—$700, handicap, all ages, five furlongs (8) Guy Frazier 106, Pah 113, Bacal D'Or 107, Sky High 103, The Ashes 105, Dominion 110, Prize 85, Stern Chaser 118, Sport Hallahan 112

NINTH RACE—$500 claiming three year-olds and up, 6½ furlongs (11) xLittle Jess 103, Lasca 115, xMiss Aggie 92, Sir Sun 108, Cannonade 109, Proserp 108, Brenton 103, Trifle 103, Van Ness 107, Jumpome 106, xFarcour 111, Highland Fling 110, Peter Cue 117, Ella Gallant 103, Dixie Boy 109, Mariner Kress 109, Pirate 100, Santa 107.

TENTH RACE—$500 claiming three-year-olds and upward, 1 mile and seventy yards (11) Sir Sun 108, Cannonade 109, Proserp 108, Brenton 103, Trifle 103, Van Ness 107, Jumpome 106, xFarcour 111, Highland Fling 110, Peter Cue 117, Ella Gallant 103, Dixie Boy 109, Mariner Kress 109, Pirate 100, Santa 107.

Weather clear, track fast.

Arlington Entries

FOR AUG 1

FIRST RACE—Claiming $1500. The Milwaukee, three year olds and up (7) furlongs—xTAMAIN 107 xThe Dash 112, Hot Rod 101 xMist Time 109, xA Radar 104, xTaddyman 107.

SECOND RACE—Claiming, $1500, "The Prairie," three-year-olds and up, one mile and a half (4) xMiss Plunger 92 xLad 102, xJoe T. D. 105, xMiss Grace 0 109, Sagamook 107 xComet 108.

THIRD RACE—Claiming, $150, the Evanston, three-year-olds and up, one mile and of (nine (12) Wreck Ruby 103, Mabel Rose 113, xQuivier 118, xRosaire Case 110, xRed Tender 105, xAlbone 101, xMilton Means 105, xFaire 100, xLeah Jane 97, xRed Rosier 105, xRaiwater 103, xTommy Lad 110.

FOURTH RACE—$10,000 added, the Joliet and Paddock Stakes, two-year-olds, six furlongs (11) Eight 122, Birthday Gift 119, Outpurst 115, xBathorpe 118, xB ar Mystic 118, Sun Arvan 118, xLeache 114, John Mill 114, Outbound 118, Fitzburgher 114, Sir Gallahad III 122, Bold Venture 122, xFlaright 114, Battle Drey 122, xPrince Hal 114, xMarine Dick 114, xWatch Me 114, xTrue Knight 114.

FIFTH RACE—$1500, added, the Evanston Maiden Handicap, three-year-olds and up, (nine) one mile and a sixteenth (9) Sir Gallahad III 141, Beaming Over 103, Crossed 108, Peggy Wyn 110, xMaster Rodney 122, xBirthday Jane 95, Valenciennes 107, xMiss Ruth 103, Zola 107, xMiss Grace 103, xStella Costa 108, Alabaster 112 bHeel Varlana 108, xMiss Dewey entry.

SIXTH RACE—Handicap purse $2000, the Kingston, three-year-olds and up, one mile and seventy (9) Golden Prince 106, Blackwood 104, Pet Teddy 116, Rufus 101, Hindu 109, Marston 104, Buddy Baser 111.

SEVENTH RACE — Claiming $1500 "The Chesterman," three year olds and up one mile and a quarter (8) xMiss Ruth 103, Cecelia Grob 106, Arbutus 107, Fast Demon 111, Sagamook 107, Lad Jim 111, Mark-dale 108, xMaster 105, xJack Hayes 108, Mabel 115.

xApprentice allowance claimed.

Post 2:15 p. m.

Weather clear; track fast.

King's Park Entries

SATURDAY, AUG. 4

FIRST RACE—$500 claiming three-year-olds and up, furlongs (18) Jessie Poole 105, Sunpoon 110, Jim Jones 108, Sammons 113, xMr. Poon 102, xSpider 107, Winner 111, Peter B. 113, Tenzo 103, Top Cloud 115, High Privacy, xmiss 94 109, Langyon 111, Vastry 99, Handmaiden 108, Courser 111, Washington 111, Bella Flint 108.

SECOND RACE—$300 claiming three-year-olds and up, mile and an eighth (1¼), Lady Allumour 108, Blue Ridge 108, Waterpoint, Nat Carnegie 111 Count 108, Golden Twig 103, Kinsana 107, Professor 107, Rockland Boy 107, xMiss X 113, Lassel 101, xImpose 98, xQuick Time 108, Great Lark 111, xMiss 108, Twinkling Star.

THIRD RACE—$300 claiming three-year-olds and up, Canadian trail (1 mile and seventy yards, Sir Sun 108, Cannonade 109, Proserp 108, Brenton 103, Trifle 103, Van Ness 107, Jumpome 106, xFarcour 111, Highland Fling 110, Peter Cue 117, Ella Gallant 103, Dixie Boy 109, Mariner Kress 109, Pirate 100, Santa 107.

FOURTH RACE—$500 claiming three-year-olds and upward, 1 mile and seventy yards (11) Sir Sun 108, Cannonade 109, Proserp 108, Brenton 103, Trifle 103, Van Ness 107, Jumpome 106, xFarcour 111, Highland Fling 110, Peter Cue 117, Ella Gallant 103, Dixie Boy 109, Mariner Kress 109, Pirate 100, Santa 107.

Weather clear, track fast.

Saratoga Entries

FIRST RACE—At one mile, purse $1000, for three-year-olds and upward, selling (10) Norma Jean 102, Pratti Pans 107, Marnie 107, Stone Ridge 107, xSpringing Ice 107, The Boy Singer 111, xAgent 107, xBilly Leonard 111, xMoe 106.

SECONDRACE—The Rockhill Steeplechase $2000 added three-year-olds and up, about 2 miles (4) Hop Time 150, Jolly 137, Madam 135, Wayfair 147.

THIRD RACE—The Hired Horse Handicap, $2000 added, three-year-olds and upward, one mile and a sixteenth (7) Tear Assunpe 118, Ride Away 118, Lasca 115, Miss Aggie 92, Sir Sun 108, Cannonade 109, Proserp 108, Brenton 103, Trifle 103, Van Ness 107, Jumpome 106, Jamestown 122.

FOURTH RACE—Purse $1000, Cedar Bluff Purse $1000 claiming three-year-olds and upward, one mile and a sixteenth (9) xTrue 118, xCrossing Jack 107, xTip Top 107, Dr. Spanish 114.

FIFTH RACE. The Wilton stake $1000 net purse added three-year-olds and upward, one mile and a quarter (5) Rockne 122, Fort Pitt 122, Tango 122, Hatchcove 114, Carlton 114, Vanity 112, Diamond 110.

SIXTH RACE—The Broadway $1000 two-year-olds and up five furlongs (11) Bright Knight 118, Harlee 113, xMiss Gallahad 116, Fanfreet 116, War 118, Blind Fate 118, Peter 118, Prince 118, Sun Beau 118, Rockhouse 118, Twenty Four 118, Cantaray 118, Cash Killed 118, Hocus Pocus 112, Ortensia 118, Christmas 118, Cantaray 118, Cash Killed 118 Clear and fast.

Old Alex Going Into "Talkies" Sunday

Toledo, O., Aug. 3 (AP)—Grover Cleveland Alexander, veteran baseball pitcher, who has signed to work with the Toledo Mud Hens for the rest of the season, will break into the movies at Swayne Field Sunday.

The Fox Movietone Co. today informed Toledo baseball officials that it would take its sound equipment at the ball park Sunday to make a newsreel talkie of Alexander, who is expected to pitch one of the games against St. Paul.

BRAVES FIELD
Tomorrow at 1:30 P. M.
DOUBLEHEADER
BRAVES vs. PHILADELPHIA
Tickets at Boston Garden and 230 Washington St.

BOSTON EVENING AMERICAN SPORTS

Donnelly and Emerson Are Beaten

CHAMPION LOSES IN JUNIOR

Mass. Junior Golf Championship

Wilfred Crossley, Norfolk, vs. Robert T. Hunter, Albermarle.
Wilfred Ogg, Worcester, vs. James Gannon, Colonial.

By BILL GRIMES.

Bill Donnelly, Jr., Woodland and Leon Emerson, Wollaston, ofeending champion and runner up, respectively, at Brae Burn, were both eliminated in the quarter finals of the 16th Massachusetts junior golf championship this morning at the Belmont Spring Country Club.

Donnelly was put out of the running by Wilfred Ogg, a serious threat for the championship from Worcester, 4 and 2, while Emerson was defeated in a 20-hole match by Bobby Hunter, brother of the girl junior champion of the state.

Although Donnelly and Emerson were heavy favorites their defeats cannot be classified as upsets, for Ogg and Hunter are two exceptionally sound young golfers.

In the other two matches Wilfred Crossley of Norfolk, the medalist, was carried to the home green by Francis Doyle, while it took Jimmy Gannon 17 holes to win a decision over Eddie Bennett.

Crossley opened up his attack on Doyle with a birdie three, dropping a 12-foot putt for a win. Three putts cost Crossley the second hole, but he went out in front again at the third, where Doyle failed to catch the green from the tee, the Norfolk boy getting his par.

After they had halved the long fourth, Doyle hit a perfect tee shot to the foot of the hill going to the fifth, played a perfect niblick shot to within four feet of the cup and dropped the putt for a win.

Doyle Gets Another Birdie at Sixth

Doyle came through with another birdie at the sixth, where he was home with two wood shots, and they were all even again.

Still even going to the eighth, Doyle stymied himself which forced him to take four putts and he lost the hole to a five, one over par.

However, he came with a three at the ninth for a win, which made him one up at the ninth. He went to two up by winning the 10th with a 5.

Crossley started his drive to victory at the twelfth, where Doyle pushed his tee shot and lost the hole to a three. A tickilish downhill 10 footer gave Crossley a birdie and a win at the 13th and also squared the match. Doyle caugh the trap at the 15th and came up with a six, dropping to one down which he was unable to make up during the next three holes and Crossley was returned a one up winner.

Crossley's Card:
Out ..... 5 5 5 5 5 5 4 6—39
Doyle:
Out ..... 5 4 4 5 5 4 4 6 5—38
Crossley:
In ..... 6 4 3 4 5 5 4 5 4—40
Doyle.
In ..... 5 4 4 5 5 6 4 5 4—40

Emerson Beaten on First Four Holes

Bunny Emerson can attribute his defeat to the first four holes, three of which he lost. Still three down going to the sixth, Emerson got a break when Hunter missed his drive off the tee and was unable to get better than a six. Going to the seventh Emerson was home nicely.

But Hunter was short, only halfway up the hill from where the Newton high school boy failed to get his chip close enough to get down with one putt and lost the hole to a four.

Emerson squared the match at the ninth, where he dropped an eight-footer for a birdie two.

After they had halved the 10th with fives, Hunter ran down a 15 footer for a birdie three at the 11th and another spectacular effort at the 12th, where he appeared to be half stymied, got Hunter a half.

Hunter went to two up at the 13th when Emerson took three putts. He still had a two hole advantage to the 17th hole, but he pushed his tee shot and was shut off from the green by a row of trees and he could not get to the trap, short. Emerson was on nicely with his second and won the hole with a par. Hunter failed to get his putt after a fine shot from the trap.

They were both trapped at the 16th and Hunter needed two to get out, losing the hole to a four and again the match was all even. Still "flat" going to the hole, Hunter was short and to the left of the green with his second while Emerson pulled an iron shot into the same area but about 12 feet farther from the cup than his opponent.

Emerson made a wonderful chip from the rough to within four inches of the cup and then Hunter, after a short approach, dropped a putt of about seven feet around a half stymie to keep the match going.

Hunter got a half at the 18th after hitting his tee shot into the rough among the bushes between the first and 2nd, fairways. Going to the 20th hole they were both on the edge of the green in two. Emerson, in attempting to get his putt near to the cup, putted along the upper right hand edge of the green to catch the pin, but instead he ball caught the heavy grass bordering the green and stuck there. He chipped and missed his putt, losing the hole to Hunter's five.

Hunter out.. 4 4 5 5 4 6 5 5—39
Emerson out .5 5 5 6 4 5 4 5 5—38
Hunter In ....5 5 5 5 5 5 5 5 4—40
Emerson In ...5 4 5 6 5 4 6 5 4—40

Will Ogg Jumped Champion at Start

In the Donnelly-Ogg match, the Worcester boy jumped the champion at the start, piling up a two-hole lead going to the fifth, only to see his advantage fade when Donnelly won the fifth and sixth, the latter with a birdie four. Ogg came back, however, and, by playing par golf, was two up going to the ninth, which was halved with threes. They fought along on even terms for the first five inward holes. Ogg holding on to his two holes lead. At the 15th Donnelly pulled his second shot into the rough and then popped his third into a trap, and Ogg was dormie three.

With Ogg on the 16th green Donnelly went, but of the championship when he shanked an iron into the pond, losing four and two.

Ogg:
Out ..... 5 4 3 5 5 5 4 6 3—38
In 5 4 5 5 5 4 3
Donnelly:
Out .... 6 4 4 5 4 4 5 5 3—40
In 5 4 5 5 5 6 3

Only Five Halves in Gannon Victory

There were only five halved holes in the battle between Jimmy Gannon and Eddie Bennett. From start to finish this match was one of the closest of the quarter finals.

Gannon won four of the out going holes against Bennett's three to be one up at the turn. After he had dropped a pretty putt to win the 10th and to be two up, Bennett got a hole back at the 13th where Gannon "Willie Ogged" two shots.

Bennett squared the match at the 15th, where Gannon was in the rough with his second and took a five. With Bennett in the trap going to the 16th, Gannon put an iron shot 12 feet from the cup, but as Bennett had missed his three after getting out of the hazard Gannon played it safe and won the hole with a par three. Bennett eased himself out of the championship when he threw putted on the 17th green.

Summary:

Wilfred Crossley, Norfolk, defeated Francis Doyle, Worcester, 1 up.

Robert T. Hunter, Albermarle, defeated Leon R. Emerson, Wollaston, 1 up, 20 holes.

Wilfred Ogg, Worcester, defeated W. H. Donnelly, Jr., Woodland, 4 and 2.

James Gannon, Colonial, defeated Edward F. Bennett, Woodland, 3 and 1.

HOME-TOWN RIVALS FOR TITLE

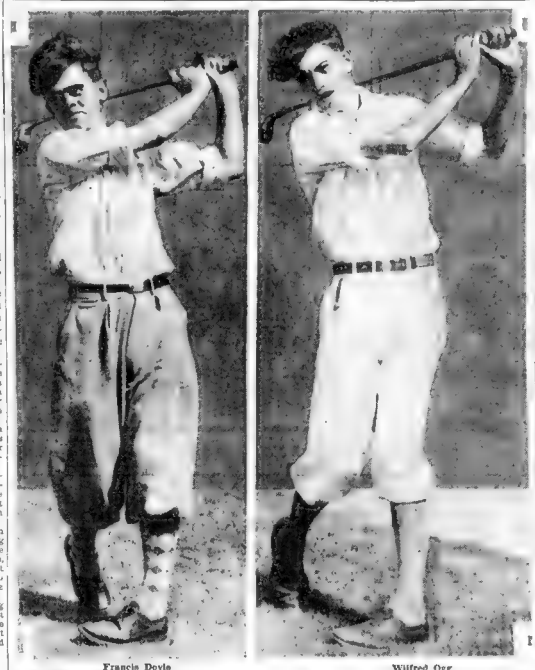

Francis Doyle

TWO WORCESTER BOYS play in the quarter-final of the Massachusetts junior championship today. Francis Doyle meets Wilfred Crossley, Norfolk, while Wilfred Ogg fights it out with the present champion, W. H. Donnelly, Jr., of Albermarle.

Wilfred Ogg

PORT OF BOSTON IN REVIEW

By CARL MORRISON

Our recent item about Jack Dixon, the young camera man who made a trip to Africa and back on $4.60, plus what he earned taking photos, seemed to arouse deep interest. A couple of letters were received, asking if the incident were true, and several comments were made in the harbor.

The interest manifested proved the journalistic axiom that the public wants "human interest" stories rather than news. In that same issue were some news items dealing with serious matters, but our casual "it, I." story about the photographer, who made a ship captain turn his liner around so as to get better sunlight for a picture, was the headliner for most readers.

There is another cameraman covering Boston Harbor equally famous in his own way. This photographer is G. Frank Radway, Boston Evening American reporter.

Frank, known in sub rosa press circles as the only photographer who parts his name in the middle holds the record for visits on the quarantine ship. This vessel speeds to the outer harbor to meet all incoming foreign ships, to see that proper health conditions are maintained.

"Rad" has a press pass which has been renewed for 24 years in succession. His record is that he has "covered" more ships at quarantine than any other of his craft—cameraman or reporter. An estimate of 500 ships would be conservative.

Frank is on the early shift and often makes the quarantine boat at 6 a. m. which is why the American has so many fine marine pictures before its rival sheets.

He sometimes can be persuaded to talk about his collection of photos, which he calls his "rogues gallery." There is one with a personal autograph by Calvin Coolidge, reading: "To my old friend." Radway says the most difficult public man he ever photographed was Roosevelt.

OLDEST CHANDLER

Yesterday we nominated Ed Parker for the harbor championship for long service as ship chandler. Today we were informed that there is another candidate Israel Decrow of James Bliss & Co., whose approximate 60 years is 10 more than Parker's. Although Decrow is 80 years old, Decrow reports for work every day.

F. O. O. MEETING

An important meeting of the port affairs committee of the Foreign Commerce Club has been called by President Elmer Kilwell for next Monday noon at 12 o'clock on the 16th floor of the Customs House. This committee, consisting of club officers and chairmen of 14 special committees, will consider some proposed harbor policies.

TODAY'S WHO'S WHO

The subject of today's "Who's Who in the Harbor" is Moses B. Mann, assistant surveyor of the port of Boston.

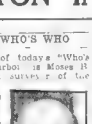

Moses B. Mann

Mr. Mann has been in the customs service for 43 years and is one of the oldest remaining employes in point of service. The native of Benton, N. H., was graduated from the University of New Hampshire in 1884 and three years later became a clerk in the old navy office which was the forerunner of the present port.

Before starting in with the government Mr. Mann was a newspaper publisher. He was for a time editor and publisher of the Boston Journal and also was in Boston in a considerable journalistic period.

This custom-house man has one of the most interesting jobs of the service. His department supervises the work of 250 men on the docks, such as inspectors and guides. He and his men daily match wits with smugglers.

Mr. Mann is an ardent booster for the port. He believes that a revision of the rail differentials now affecting Boston unfavorably, will mean a revival of shipping here. This member of the Traffic Club has two hobbies—transcontinental travelling and fishing in Maine and New Hampshire.

FISH ARRIVALS

Vessel Initials Load Mood Haul
Mid 76 mc
Mr. Window 2 mc
Mr. Georgetown 2 mc
Mr. Boston 2 mc
Mr. Albatross 2 mc
Mr. Ashury 2 mc
Mr. Lawrence 2 mc
Mr. Marion 2 mc
Mr. Norfolk 2 mc
Mr. Marshall 80 pm
Pauline M. Beard 85 Information refused
Mr. Little Rock 2 mc
Warner 85
Mr. Newcastle 2 mc
Mr. Large certain
Mr. Newport 2 mc
Mr. Providence

COOK-COOS

By Tad Cook

Copyright 1930, King Features Syndicate, Inc.

According to Admiral Mark Kerr, of the British Navy, "you cannot have a lasting peace while the minds of men think of war."

You can if you think hard enough.

• • •

War will doubtless continue until conscientious objectors become many conscientious.

• • •

OWOTAMAN!

(News Item)

CHICAGO—Mrs. Kate Kelly got a divorce from Edward J. Kelly because he had been intoxicated since 1907.

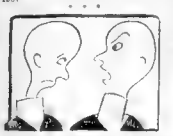

Her bridge game was atrocious,
Her conversation worse,
The way she kept forgetting
Would make an angel curse
Just why she's tolerated
I do one quite understands
Unless it is because she's
So good at holding hands.
Old Man

• • •

And there's the bachelor who had his name changed so he could buy a second-hand tombstone.

• • •

Little Adventures in Logic.

"Our present economic system, no doubt, is the result of competitive conditions under which the fittest survive. Observe particularly the process from the primitive factory to the Chamber of Commerce Luncheon."

• • •

It is necessary to have a protective tariff, which will put up the price of foreign goods, and so encourage industry.

• • •

Also, sale of packers are demanded for protection from Wall Street, which, they claim, gorge on rich.

It might be more to the point to appeal for protection against Wall Street bears, who gorge on flesh.

• • •

Q. and A. Department

(Operated on a Non-Profit Cost Plus Basis for the Public Benefit)

Q.—Could you send your old telephone directory, and possibly some of your books to shut-ins at the Home for the Narrow Minded?

Broken Blossom

A.—I have amply a marvelous library; but my friends borrow all my books so that when I want to press flowers I need my old telephone directory. Sorry, Broken Blossom. Call again.

—Aunt ("Annoyed") Bella.

Simile—

Depressing as a modern night club.

• • •

DAILY PUZZLE

(News Item)

Dr. Alfred Sydney Rauhe, writer gave a report to the gathering of the psychologists of an experiment on mental fatigue undertaken by students. One of his conclusions was that mental fatigue does not impair other mental functions.

• • •

MEN OF THE HOUR

This is Oscar Chunk, theater magnate, who has adopted the policy of experimenting Einstein's latest theory in preparations for all legitimate plays so that the audience will have something more puzzling to think about between acts than why

by another person of the same name.

BULL ONEY

(Lower Program Notes)

Eddie Dyott played so many [illegible] he used to create the right one by asking the cabbie to drive about the West End until he saw his name on the billing in front of it.

FAMOUS LAST WORDS

What was that you said just a minute ago, Mr. Gibbons?

• • •

Ooop! Beg pardon.

BRINGING UP FATHER

What's the difference?

By George McManus

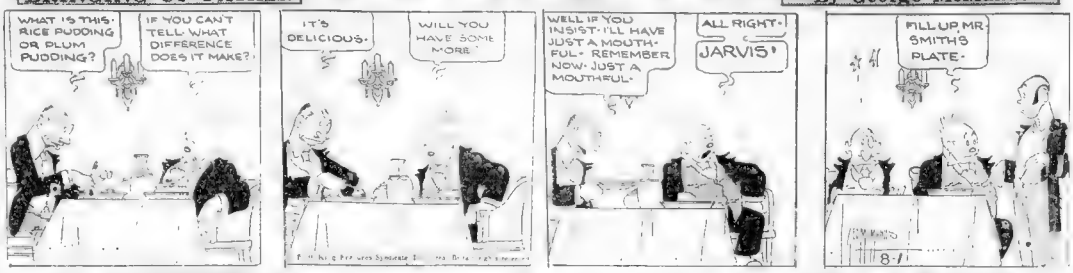
WHAT IS THIS- RICE PUDDING OR PLUM PUDDING?
IF YOU CAN'T TELL WHAT DIFFERENCE DOES IT MAKE?
IT'S DELICIOUS.
WILL YOU HAVE SOME MORE
WELL IF YOU INSIST- I'LL HAVE JUST A MOUTHFUL- REMEMBER NOW- JUST A MOUTHFUL
ALL RIGHT- JARVIS!
FILL UP MR. SMITH'S PLATE-

POLLY AND HER PALS

No Profit

By Cliff Sterrett

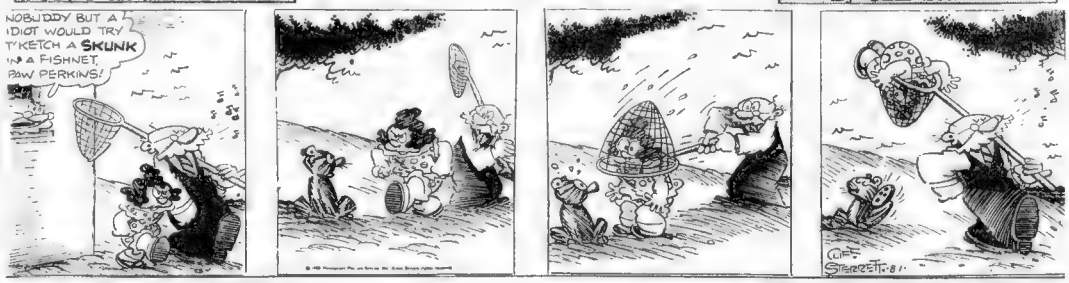

TIM TYLER'S FLYING LUCK

They'll Have "No Care" Now

By Lym Young

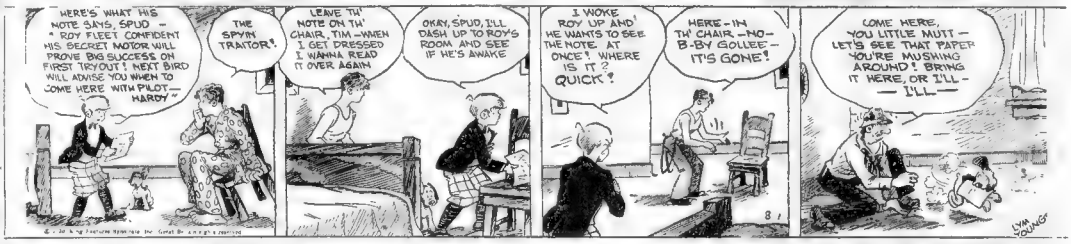
HERE'S WHAT HIS NOTE SAYS, SPUD — " ROY FLEET CONFIDENT HIS SECRET MOTOR WILL PROVE BIG SUCCESS ON FIRST TRYOUT! NEXT BIRD WILL ADMISE YOU WHEN TO COME HERE WITH PILOT— HARDY"
THE SPYIN TRAITOR!
LEAVE TH' NOTE ON TH' CHAIR, TIM—WHEN I GET DRESSED I WANNA READ IT OVER AGAIN
OKAY, SPUD, I'LL DASH UP TO ROY'S ROOM AND SEE IF HE'S AWAKE
I WOKE ROY UP AND HE WANTS TO SEE THE NOTE AT ONCE! WHERE IS IT? QUICK?
HERE—IN TH' CHAIR.—NO— B-BY GOLLEE— IT'S GONE!
COME HERE, YOU LITTLE MUTT— LET'S SEE THAT PAPER YOU'RE MUSSHING AROUND! BRING IT HERE, OR I'LL— — I'LL—

LITTLE ANNIE ROONEY

Annie Reveals Her Secret

By Ben Batsford

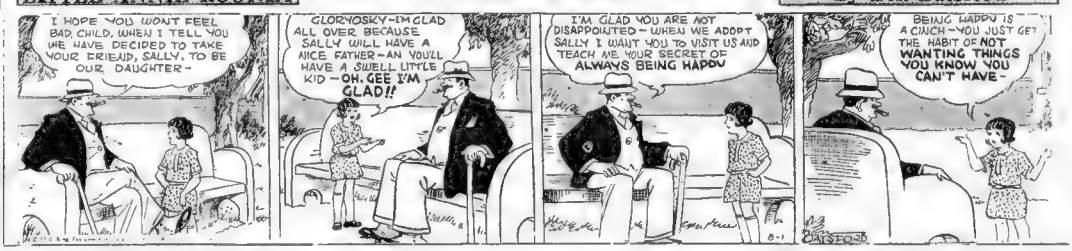
I HOPE YOU WON'T FEEL BAD, CHILD, WHEN I TELL YOU WE HAVE DECIDED TO TAKE YOUR ERIEAID, SALLY, TO BE OUR DAUGHTER—
GLORYOSKY—I'M GLAD ALL OVER BECAUSE SALLY WILL HAVE A NICE FATHER—AN YOU'LL HAVE A SWELL LITTLE KID—OH, GEE I'M GLAD!!
I'M GLAD YOU ARE NOT DISAPPOINTED—WHEN WE ADOPT SALLY I WANT YOU TO VISIT US AND TEACH ME YOUR SECRET OF ALWAYS BEING HAPPY
BEING HAPPY IS A CINCH—YOU JUST GET THE HABIT OF NOT WANTING THINGS YOU KNOW YOU CAN'T HAVE—

BARNEY GOOGLE

Foul!

By De Beck

COMIC STRIP DERBY
PICK THE WINNERS
3 RED HOT TIPS ON THE THREE WINNING HORSES IN TODAY'S STRIP
READ EM AN REAP!
LISSEN YOU WOMUT LET HEAR ONE MORE CRACK OUTTA YOU AN...
YOU AIN'T TALKIN' TO ME, BROTHER— IT WAS SOMEBUDDY ELSE BACK-FIRIN' I'M JUST COMIN' OUT OF A SLEEP—
PLASTER HIM, JERRY HE'S GOT MORE NOTES IN HIM THAN A MONKEY HOUSE
GO ON, JERRY.. KNOCK HIM TO HIS KNEES— HIS OLD MOTHER WOULDN'T MISS IM—
EVERYTHING WAS OKAY TIL HE CRACKS WISE ABOUT JERRY'S HOME TOWN— THAT WAS ONE BELOW THE BELT
WAIT FOR HIM AFTER THE GAME, JERRY— WE CAN TAKE HIM OVER TO THE COKE BARREL FOR A CHAT
LIES UNDER THE COVERS NOW— TWO MINUTES AGO HE WAS TEARIN' THE LINING OUTTA HIS THROAT.

THE THIMBLE THEATER

Hardly Heard the Ticking

By Segar

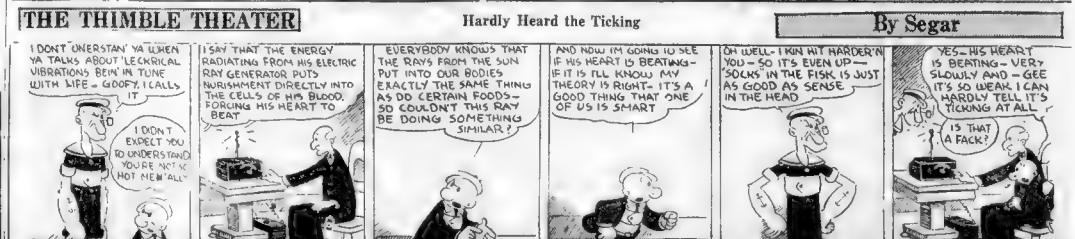
I DON'T UNERSTAN' YA WHEN YA TALKS ABOUT 'LECKRICAL VIBRATIONS BEIN' IN TUNE WITH LIFE— GOOFY, I CALLS IT
I DIDN'T EXPECT YOU TO UNDERSTAND YOU'RE NOT YE HOT MEM'ALLY
I SAY THAT THE ENERGY RADIATING FROM HIS ELECTRIC RAY GENERATOR PUTS NURISHMENT DIRECTLY INTO THE CELLS OF HIS BLOOD, FORCING HIS HEART TO BEAT
EVERYBODY KNOWS THAT THE RAYS FROM THE SUN PUT INTO OUR BODIES EXACTLY THE SAME THING AS DO CERTAIN FOODS— SO COULDN'T THIS RAY BE DOING SOMETHING SIMILAR?
AND NOW I'M GOING TO SEE IF HIS HEART IS BEATING— IF IT IS I'LL KNOW MY THEORY IS RIGHT— IT'S A GOOD THING THAT ONE OF US IS SMART
OH WELL— I KIN HIT HARDER'N YOU— SO IT'S EVEN UP— SOCKS IN THE FISH IS JUST AS GOOD AS SENSE IN THE HEAD
YES— HIS HEART IS BEATING— VERY SLOWLY AND— GEE IT'S SO WEAK I CAN HARDLY TELL IT'S TICKING AT ALL
IS THAT A FACK?

Daily Cross-Word Puzzle

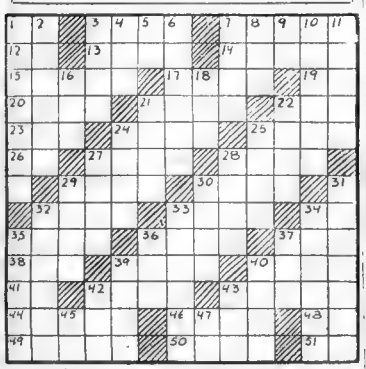

HORIZONTAL

1—Above
2—Pertaining to speech
7—Make a glancing movement
12—Negation.
13—Executive disapproval
14—Egg shaped
15—One of the epics of Homer
17—Twine
18—Neuter pronoun
20—Strip.
21—Surmount, as a difficulty
22—Female deer.
24—Frozen water.
24—Turn toward.
25—Fail hit.
26—Symbol for neon.
27—Stupor
28—Measure of distance
29—Wan.
30—Cultivate land.
32—Fowl
33—Phrase
34—Symbol for samarium
36—Proceeded.
36—Eminence.
37—Allow.
38—Beverage
39—Small valley.
40—Nothing but.
41—Virginia (abbr.)
42—Labor.
43—Linger about
44—The upper air.
46—Prepare for publication
48—Symbol for sodium.
49—Stems of certain tall grasses
50—Cupola
51—Hebrew name for God

VERTICAL

1—Joining
2—Body of civil officers
3—Roughly elliptical.
4—Radical.
5—Near.
6—Cuirass or corselet.
7—Oppose.
8—Salutation to the Virgin
9—Egyptian deity.
10—Being at rest or ease
11—Apportions.
16—Wrath
18—Lyric poem
21—Civilize
22—Old world annual of the parsley family
24—Plait.
25—Gentle
27—Vehicle.
28—Swamp
29—Grieve for
30—Volume
31—Directed toward the side
32—Delay past the proper hour
33—Paraded
34—Calm.
35—Sway
36—Distant
37—Bulgarian coin
39—Black European beetles
40—Speck
42—Marry
43—Masculine pronoun
45—Symbol for helium
47—Perform.

Answer to Yesterday's Puzzle

H	A	V	E		S	P	A		P	R	O	N
U	T	E		P	E	A	R		E	R	A	
G	E	R	M	A	N	Y		E	A	T	E	N
O	N	O	T		S	T	A	G	E			
K	E	A	T	S		A	T	O	L	L		
L	O		T	I	T	A	N	S		L	A	Y
A	R	E	S		E	R	G		A	S	I	A
G	E	M		K	E	T	O	N	E		R	
	A	E	G	I	R		S	A	L	E	S	
F	R	O	O	S	T		I	L	L	S		
L	A	S	T	S		S	O	L	O	I	S	T
E	G	O		K	H	A	N	S		D	O	E
D	E	N	T		A	R	E		B	E	N	T

MISS HARD-BOILED by Jane Dixon

BOSTON EVENING AMERICAN—*Largest Evening Circulation in New England*

Magazine and Fiction Page

Raquel, Nearly Drowned, Is Rescued While in Swimming Alone

CHAPTER 56

Greta was back in a few minutes. Bubbling with anticipation for the evening.

"I was right," she said

"One of my little playmates from the Long Island set. Yet much money, but plenty of fun. He wants to drag me down to the Casino to night. Did I say no?"

"I s'pose you didn't," laughed Raquel. "But you must go. No for me. I'm going to get to bed early."

"Baddy. Yess, don't tell me you've discovered a grey's foot on your pearly cheek."

"I haven't yet But I may, at any moment, if I try to keep your pace."

Maid Arrives
And Trunk's Unloaded

"I know," Greta's wise eyes slanted their accusation. "You're putting on the old high hat. You don't think it's proper, rushing off so sudden like. But I tell you I know that Nimbo. We've been on many a riot together. And he's what you call the right people."

"One other time, Greta," said Raquel, with finality.

When Raquel went to the window in the morning to breathe deep of air with a tang of salt in it, the sunshine was still thin, pale gold. It was early, she knew. She had not heard Greta come in from The Casino. The door of Greta's room was ajar. Her evening has was tossed on the living room table along with a ruin of tattered orchids.

When Raquel opened the outer door to a rinr, she found her own French maid chirping volubly her arms laden with bandboxes and bundles.

"I here ride all night with the trunks," she said, fluttering about the room in an attempt to restore order.

"Monsieur send us both by shore transport. I have kept my eye on your trunks. Miss Greta also."

A hotel porter brought in the trunks, and was not overly quiet in handling them

"My mother's apron strings!" groaned Greta from behind the partly open door. "Why didn't they tell us they were tearing down the building?"

Raquel Frolics
She Loves the Water

"I'm sorry, dear," Raquel called "It's the trunks. I should have closed your door."

"Frowks! Then the air mail must be in."

"Don't you want to get up and get some for a dip?"

"Ouch! My head's splitting.

Rhyming Optimist

—By ALINE MICHAELIS—

Sea Bondage

In vain I go across wide, upland fields,
And through the forest's heaven-obscuring maze;
Of all their voices none an answer yields
To the deep longing which besets my days.
In vain I seek through cities fair and proud
For that one majesty to them denied,
And like a knight to some dear quest long vowed
From all their blandishments I turn aside,
I wander till I hear, some happy dawn,
A murmur that is neither song nor sigh;
Until I see, through opal veils withdrawn
Ocean's vast purple fields before me lie.
As tides moon-bound must flow, there is for me
An equal bondage ever to the sea.

BEST JOKE I EVER HEARD

The Boston Evening American would pay $1 for the best one of the jokes published here each day. Address "Best Joke," Boston Evening American.

TODAY'S WINNER

"Waiter, I want pork chops with fried potatoes, and have the chops lean."

"Yes, sir. Which way, sir?"

SARAH C. KEENE.
736 Andover st., Lowell.

HONORABLE MENTION

Boy—Have you got an opening for a Harvard graduate?

Boss—Yes, don't slam it on your way out. B. DISKIN.
14 Fowler st., Dorchester

A woman went into a radio store and said to the clerk: "I want to get one of those radio fans that I've read so much about in the papers. My room is very stuffy."

JOHN H. GOOD.
Leary st., Cochituate.

Those croquet lawns look me for a ride.

"Then you left," sympathetically from Raquel.

"No, my friend did. All I had to do with it was play the wrong numbers."

From a collection of bizarre [illegible] which were [illegible] the couple of a [illegible] Raquel and Greta emerged in practical outfits

"I really suppose we ought to spend the little cash we have," Raquel speculated across the table to meet it Greta limping and [illegible] her toe.

"Gosh," she said when she dipped a [illegible] in a tiny bowl of pale green water that stiffled [illegible]. "Wouldn't you know I'd forget my wheelchair on a joy-ride like this."

Raquel was already far out splashing and floundering in the water like a frolicsome puppy.

When it came in the head had begun to take on a touch of [illegible] and the [illegible] were preparing to build forts and towers of sand that later would be destroyed by the incoming tide.

"The crowd won't be down for hours," said Raquel. "It's a perfect error to be seen on the beach before eleven."

They stretched, full-length, on the warm, white sand Greta dozed. Raquel watched the tide creep along the sands.

Out there somewhere, at the other edge of this dazzling ocean, was another ocean. A desert ocean.

In the midst of the desert ocean a dobe shack huddled crazily, its crumbling ochre walls taking in the cruel blaze of the sun. At the back of the shack in the shadow a drab woman with hopeless eyes pounded meal for endless pies of leathery slabs. Her mother—Lucy—preparing tortillas. A great bull of a man swaggered through the dust in front of the shack Pancho, bound for his morning cup at Vono Pete's. Somewhere in the shack a small boy with wistful, frightened eyes cowered, waiting for the fury on the man's footsteps to die away.

Raquel Saved
Cams Near Drowning

Was she, Raquel Rojos, really here, on the shores of France? With beauty, money, luxury, at her command? Had she fled the desert ocean more than two years ago, riding through its starlit stillness toward—this? Or was it yesterday?

Was the globe but in the desert ocean a mirage? Or would she wake up suddenly with Pancho roaring for his black coffee? Find that this dazzling blue ocean, Greta, the children over there with their [illegible], the village nestling under the hill, were creatures of phantasy"

She had a sudden notion she must feel of the blue ocean, test its reality. She rose without waking Greta. Ran forward eagerly to meet the gently curling surf.

Yes, this was a real ocean. A frenzy of want to know its substance overtook her. She wanted it to be rough with her, to toss her about, to frolic with her. She fought it back, throwing out her arms, struggling with it.

Until, in an instant, frenzy became panic. Something had gripped her in the back, just between the shoulders. Was tearing at her bathing suit as if to wrench it from her. The salt water was in her eyes, blinding her. In her throat, choking her.

Her struggle now was in earnest. She strove desperately to throw off the grip at her back. But held the tighter.

She tried to cry out. A rush of sea-water swept into her nose —into her very lungs, it seemed.

She was being towed, swiftly now, by that grip at her back. Out to sea? She could not tell.

Alphonse. A black velvet hat with white paradise feathers in a window. Hundreds of toy fan horns outside a great station, tooting, screaming. Lucy—mother—Lucy——

It might have been eons afterward that the waxen lids of Raquel Rojos fluttered over so slightly, then opened slowly. Her mind had not yet thrown off the terror of her struggle with the sea. She only knew that she was looking straight into the troubled grey eyes of a man who leaned over her. There was a glint in his hair where the sun struck it.

"She has regained consciousness," the man said. "She will be all right in a few minutes."

The man leaned closer. She felt a pressure on her chest. A strong bearing down that was painful. She wanted to cry out. Only a faint moan of protest escaped her. And a little stream of salt water trickled out over her lips.

"Lie still, please," the man ordered crisply, anticipating her effort to sit up and look about her in the strange world to which she had come. "I'll raise you when it is time."

She closed her eyes. She had discovered that, after all, the effort to rise was not worth making. An ecstasy came over her. The man with the gray eyes—his voice was like a bow drawn across the strings of her soul. He would push away the sea.

Copyright, 1930, Metropolitan Newspaper Service, Inc.

(To Be Continued Tomorrow)

What's in Fashion?

"Conversational" Furniture

—Directed by AMOS PARRISH—

NEW YORK, Aug. 1—Why is it, do you suppose, that the average American living room is so much pleasanter than the average any-other-kind of living room?

Certainly they're cozier than any of the elaborately overfurnished French rooms we've ever seen . . . or the austere English. And much more comfortable than the Japanese—if they sit on mats on the floor!

One reason—and we've mentioned this before, as you may remember—is the fashion for assembling pieces of comfortable furniture in grouped effects. It's a fashion that's typically American.

In fashion knowing homes these days you see reading groups And writing groups And particularly conversational groups

Americans are a friendly people —taken all in all. They don't like to shout across great open spaces at their guests. Nor feel like an outcast themselves off in a corner alone.

So—folks are taking their sofas and chairs and building them into groups . . . where two or three or four or more can gather for easy comfortable conversation

A grouping you'll see in many a fashionable living room right this minute is like the one sketched A sofa chair and small table easily drawn together

A Popular Group

Almost any sofa, comfortable chair and small table can be ensembled this way. We've shown these particular three pieces because our furniture fashion checkups show they are three of the most popular

The sofa is a semi-over-stuffed type that's one of the most-in-fashion of all. It has the serpentine back, the flared arms and the cabriole legs that date in early 18th century English

It fits into any size room smartly Not too large for the small apart-

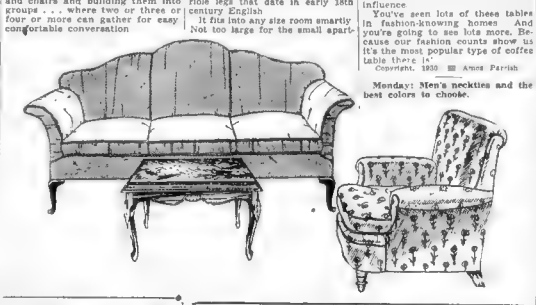

Monday: Men's neckties and the best colors to choose.

ment living room and no room, it would demand a bigger one.

The couch is the very most in fashion coach type Its low back and comfortable deep seat make it a good chair to sit in for long hours at a time

The chair had no particular period style features, it can be smartly ensemble I with any furniture

Coffee Table

While essentially a coffee table —for serving after-dinner coffee in the living room is in fashion—the little table in the group can conveniently hold other things besides coffee service

Ash trays, for instance when the conversation and the smoke run high and fast Or the glasses of ginger ale and the dish of pretzels

The top is marble easily cleaned with a damp cloth though it could just as smartly be of wood The cabriole legs with the carving at the knee show the Queen Anne period influence

You've seen lots of these tables in fashion-knowing homes And you're going to see lots more. Because our fashion counts show us it's the most popular type of coffee table there is.

Copyright, 1930 ■ Amos Parrish

Pointers on Etiquette

By MRS. BEECKMAN

Gifts for Fellow-Workers

DEAR MRS BEECKMAN:

1—I am about to be married and I would appreciate it very much if you would advise me about the following: My husband-to-be works in an office where there are a number of girls. If he takes cigars to the men, should candy be taken to the girls? If so, to whom should it be given?

2—When cake and coffee or ice cream are served, should the cake be eaten with a fork?

A READER.

1—This gesture would not be necessary and would seem a bit far fetched

2—This is the better form

How to Eat Bacon

DEAR MRS BEECKMAN

Please settle these questions

1—How is crisp bacon eaten?

2—A says it's correct to cut meat with either right or left hand. B says knife is used with right hand only. Should a left-handed person learn to cut meat with right hand, or is left hand cutting permissible?

SAT.

1—With a fork.

2—Left-hand cutting is proper if it comes easier to the person using the knife.

A Card for the Group Gift

DEAR MRS. BEECKMAN.

We are giving a wedding present to one of the girls from our office and enclosing a card. Should each girl sign her name individually, or one girl write the names of all the girls on the card?

J.

Each girl should sign her own name to the card.

(Mrs. Beeckman will be glad to answer questions on etiquette submitted by readers.)

Copyright, 1930, Premier Syndicate, Inc.

Do You Know That—

Prepetuation of the weird Gullah melodies, chanted and sung by slaves of their ancestors, is the object of a Charleston, S. C., society recently formed.

John S. Thomas, 80, of Council Bluffs, Ia., has challenged Helen Cassens, 20, Council Bluffs, national spelling champion

The 13th child was born to Mr and Mrs. A. H. Herzberg, Yorktown, Ia., farm couple, recently

Oldest of extant trees is the maidenhair tree of Japan, a direct descendant of prehistoric species, according to the Field museum at Chicago.

Hints to the Bathing Girl

—By JOSEPHINE HUDDLESTON

NOW THAT the bathing season is in mid-career there are a few additional suggestions I'd like to make about how and when to swim, not only because your beauty is concerned, but because your beauty will profit by the basic principles of swimming.

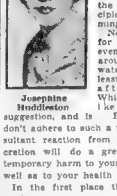

Josephine Huddleston

Never go in for a swim or even to dabble around in the water, until at least two hours after eating. While swimming like a health suggestion, and is BUT if you don't adhere to such a plan the resultant reaction from your exercise will do a great deal of temporary harm to your beauty, as well as to your health

In the first place the stomach needs your reserve strength to properly digest the food taken in it Cramps and violent, although usually not permanent, stomach disorder follows too hasty bathing after eating. A doctor will help you through the attendant misery and upset stomach condition, but it will be several days before the red blotches, pimples and drawn lines which result from such trouble are gone, leaving the skin clear and the face lovely again

Never eat immediately after coming out of the water. Wait at least half an hour. This is to allow ample time for your system to normalize itself after the change of activity and temperature. Food taken as soon as one leaves the water frequently causes indigestion and complexion blotches. This because the system is not ready to receive food at that time

Never go for a swim when you are very tired or hard to respiring freely. Sit on the shore for half an hour or so and rest and cool yourself before taking its plunge. You not only will enjoy the swim much more when your system has been allowed sufficient time to recuperate from its tiredness and to cool off, but there won't be such a shock to the nervous system by the sudden change in temperature when the body meets the water as would otherwise occur under such circumstances

Doctors tell us that fifteen minutes is long enough to remain in the water at one time. If you want to swim longer than that come out of the water and rest for a little while and then go in again for about half an hour You will find that such a plan does not half tire you as much and that many of the after-swimming discomfitures are avoided when you do not remain in the water too long

It is advisable to take a shower, without soap, as soon as you come out of the water. No matter how clear the water seems to be, it is not as pure as that which runs from the tap in the shower. And for clean, healthy, soft skin all impurities must be removed. This is also true, the shower sets up a stimulating circulatory movement of the blood which is invigorating and in becomes a gentle toning up for the system as a finish off beauty and health treatment after swimming.

If your circulation is poor you should swim only under the orders of a doctor. This is imperative to health, and you will realize that when too great a strain is put upon the system beauty flies from the face and figure

When you first go into the water, submerge the entire body, so that it all gets wet at once This will avoid blue lips and the grayish pallor, which belies the gaiety of the most charming and brightly colored beach clothing.

When bathing in salt water, be sure that your hair is fully protected, so that as little water as possible reaches it. As soon as you come out shampoo your hair (if it has become wet) as salt water in contact with the scalp for any length of time is a very unwise thing. Salt water allowed to dry in the hair dims its color and coarsens its texture, so don't forget

Words of the Wise Men

It has been well said, "Man is born to Hope, he has properly no other possession but Hope; this habitation of his is named the place of Hope. —Carlyle.

I made all my generals out of mud. —Napoleon

Here is the sum—that when one door opens, another shuts. —Hafiz.

Peace hath her victories
No less renowned than war. —Wilde.

There is no necessity to live in necessity. —Seneca.

Gloomy penitence is only madness turned upside down —Johnson

To fair request
Silent performance maketh best return. —Dante.

Law is king of all. —Alford.

The superfluous, a very necessary thing. —Voltaire.

The Marry-Go-Round

By HELEN ROWLAND

Man's "Going Foot"

NEARLY EVERY MAN is now with a few drops of the wanderlust in his blood.

No matter how much he may love his home the time comes when he feels he's a prisoner there, and longs for the call of the open road and a long, free taste of life.

The instinct has always been there, but he can always find an excuse for it now, give him time.

It may be because his wife doesn't understand him and he seeks for companionship elsewhere; it may be because she is so much too well and he yearns for variety and novelty.

It may be because she doesn't give him the mothering and coddling he craves or because she murders him to death with her eternal mothering and coddling. YOU know how it is!

It may be because she is not much of a cook and housekeeper and longs for a palatable meal and a few home comforts. Or because she is nothing BUT a cook and housekeeper, and never has time to pal around with him

It may be because she wastes his money and insists on serving him rich dinners that disagree with him. Or it may be because she tries to save his money and feeds him on left-overs, half-portions and fresh stews.

Sometimes it is because she is too cord and unresponsive and has sighs for affection—and sometimes it is because she is too clinging and affectionate, and he just wants to be LET ALONE

Sometimes it is because she is too frivolous and drags him out to parties every evening—and sometimes it is because she is too dull and quiet and can't be dragged out of the house, evenings.

The only thing that he never considers is that his WIFE may have a "going foot," too; and that she may be as bored or fed up or as restless as HE is. And that what they both need is both—the elusive Matrimonial Vacation—far, far away from the monotony of domesticity!

The only trouble with marriage is that it lasts 365 days of the year —with no time off for good behavior. But, men have no corner on the wanderlust, these days!

Copyright, 1930, King Features Syndicate, Inc.

How to Keep Well

By DR. ROYAL S. COPELAND

"Flat Foot" Causes Aches

ANYTHING THAT interferes with the natural free use of the feet in walking is bound to cause all manner of disagreeable symptoms. If your foot is thrown out of its natural position, pain is bound to be the result. Such strain, liable of causing pain extending anywhere from the foot itself, through the leg and into the back

Dr. Copeland

Many a person has believed himself to be suffering from rheumatism, or even some sort of kidney trouble when, in fact, these organs and parts are really perfectly normal. He is merely paying the penalty of walking on a foot which has become too flexible, certain parts of its delicate structure to perform its function properly

"Flat foot" is the common name given this trouble. It is a displacement of the bones of the foot which permits the weight of the body when standing or walking As a result the arch of the foot is depressed or flattened.

There are many causes for this condition. Chief of these are improperly fitted shoes. They may be shoes with excessively high heels, or narrow or short shoes, or shoes which do not give necessary support to highly arched insteps

Another cause for flat-foot is the "inherited" foot. Children learn to walking. Weakened muscles and ligaments due to exhausting illness, poor diet, old age, prolonged stay in a child, overweight, prolonged standing on hard floors, corns and bunions all tend to flat-foot. All of these are factors in producing flat-foot

The first measure to take in the treatment of flat-foot is to get properly adjusted shoes. As a matter of fact, a foot deformity from any cause is likely to disappear if the shoes are correctly fitted

Everybody should cultivate correct attitude in standing and walking. It is a good thing to develop the feet by throwing the weight of the body frequently upon the outer side of the feet while standing. One should walk with the feet held parallel and pointed forward, with the weight on the outer side.

How much care do you take in selecting your shoes? You should take pains because your comfort and health depend upon properly fitted shoes.

Copyright, 1930, Newspaper Feature Service, Inc.

The Beauty Box

WHEN LIQUID nail polish begins to wear off in patches, as sometimes happens, use the same preparation as a cleanser and remover, then give a new varnish, being careful not to paint over the half moon at the nail base, or to color the white eaves of the nail

When using tincture of benzoin as an astringent to close enlarged pores, be sure to ask for the simple tincture, not the compound. After bathing the face with soap and water, fill the washbowl with cold water and add half a teaspoon of benzoin. Use as a rinse.

Advice on Problems of Heart and Home

—By BEATRICE FAIRFAX—

She Repulsed Him

DEAR MISS FAIRFAX

About a week ago I met a fellow who works next door to me in an advertising office Well I was [illegible] down [illegible] and he [illegible] and [illegible] and [illegible] and

EVENING *News of Street* AMERICAN *New York Stocks* MARKETS

Tacoma Demand For Industrial Power Grows

Increase of 25 Per Cent Takes Place Within Last Year

By B. C. Forbes

IN THE WEST, Aug. 1—In business stagnant everywhere? Read this. Industrial power demands in Tacoma have increased 25 per cent within the last year.

B. C. Forbes

• • •

"The lumber capital of the world," as Tacoma is called, has become an important furniture manufacturing center, a very natural development. Recently a local plant completely equipped a New York hotel with home made furniture. Manager Stevenson of the Tacoma Chamber of Commerce told me:

"Fifteen hundred retail furniture dealers have just been in Tacoma attending the Pacific Northwest Furniture Exposition in order to make purchases in anticipation of healthy business. Fifty-two furniture manufacturers are displaying in the huge exposition everything from handcarved chairs to gorgeous overstuffed furniture, all cost manufactured.

"Some of American furniture is manufactured on Puget Sound. One Tacoma plant imports hardwood from Australia, fascinating zebrawood from the Trader Horn district of Africa, Ceylon wood from South Sea Islands, redwood burl from California, decorative wood from Germany and Switzerland, and at the same time is using alder and maple grown locally. Tacoma furniture is a world-wide business. Nineteen plants give us prestige as the furniture capital of the Northwest.

"Eastern industries have invested over $6,000,000 in Tacoma within five years. The St. Regis Paper Co. of New York has a $2,500,000 plant; the Hooker Electro Chemical Co. of New York has just completed a $3,000,000 plant; the Pennsylvania built a $4,000,000 plant, recently finished a $1,000,000 plant."

• • •

It isn't often one sees or hears of a novel species of enterprise. Three have just been brought to my notice. One is a rabbit-raising farm, maintained not to produce food for the table, but fur for milady's adornment. With a little imagination, what "literature" an enterprising press agent could turn out picturing the growth of this venture.

Next "Vegetable Skinning Process Co., Inc., is a corporation that owns and controls a patented process and chemical formula that removes the outside skin of fruits and vegetables quickly, and at very small cost. This process preserves the original flavor and the mineral values just under the outside skin."

A radio shows they skin then, all right.

• • •

Here is one brand-new industry you will hear more about—Fir-Tex.

Leading capitalists along the Pacific have furnished several millions to build and equip the first big mill near Portland, and the intention is to expand indefinitely. The directors include Herbert Fleishhacker, leading San Francisco banker and entrepreneur; E. S. King, San Fracisco; Lee A. Phillips, Los Angeles; Charles E. Dant, Kenneth Dawson, Franklin T. Griffith, Charles A. Shea, A. E. Millington, F. A. Nitchy, A. J. Lewthwaite, of Portland; H. F. McCormick, C. A. Millington, St. Helens; John S Baker, Tacoma; Stanley S. Anderson, Beverly Hills, and William B. Dean, Chicago.

What is the product? What is the process?

Briefly, waste from lumber mills, chopped up, goes in at one end of the factory, is reduced to a pulp, goes through gigantic machines similar to paper-making machines, is processed into thick sheets, rolled in such a way that it acquires the strength of lumber, cut into any size desired—and forms a building material possessing amazing insulation qualities. The claims made for its manufacturing merits sound incredible, but they are sponsored by men of the highest reputation.

The saving of lumber mill waste, heretofore worse than useless, inasmuch as it cost money to destroy it, is practically inaugurated in Oregon, Washington, British Columbia; it can be transported cheaply, the manufacturing process (apart from the machinery) is extremely inexpensive, the product is extraordinarily light, its potential uses are described as virtually countless, and a price is being fixed to make it easy to sell on a large scale.

• • •

After one visits the first 100,000 plants Portland, East and West the second 100,000 yield little novelty, but here was a unique creation of real interest, a new-born industrial baby that promises to develop into a national giant international in its reach.

Copyright, 1930, B. C. Forbes

Boston Stock Sales for July Given

Boston Stock Exchange sales for the month of July in this and previous years have been as follows:

July	Boston
1930	1,040,300
1929	1,890,145
1928	1,317,073
1927	674,032
1926	836,386
1925	645,537
1924	935,906
1923	248,738
1922	174,673
1921	443,865

CAUTION STILL FAVORED BY BROKERS

By FRANK H. MELOON

Nine out of ten brokers questioned in State st., still favor a lot of caution in making commitments. There is a general feeling that recent market action has added to the difficulty of immediately obtaining any large constructive following. Usually all the leaders look for a stronger market later in the year. Steel operations are being watched carefully as it is felt they will show when general business begins definitely to swing upward.

• • •

Jesse L. Livermore, known years ago as the "Boston boy broker," is credited with leading the bears in Wall st.

whenever an issue shows a pronounced weakness, they are immediately credited with Livermore selling. We heard Mr. Livermore once quoted as saying he had never traded in one-tenth of the stocks with which his name was associated by gossip.

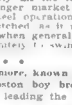

Int. Newsreel Photo
Jesse L. Livermore

• • •

We are now at the time of year when the decisive turn came in the depressions of 1921 and 1924. Boston investment bankers point out in an informative bulletin in which they outline the factors to be considered in determining when to select a bond.

• • •

"The current recession so far most resembles 1921", the bankers say. "While bond prices advanced 91 per cent from July 20, 1920, to September, 1923, over 91 per cent of this gain was accomplished in the 15 months from May, 1921, to September, 1922. On this theory we are now entering another period of advancing bond prices with the most substantial increases occurring within the next year.

• • •

"Statistics reveal that in every period following a depression, when business actually touched bottom and commodity prices became stable, bond prices steadily advanced from that time. When commodity prices at the lowest level since 1914 and an abundance of funds are available for investment it would appear that the present time presents the most advantageous period since 1921 to purchase bonds.

• • •

"Not only are bonds selling on an attractive income basis, but offer an unusual opportunity for steady enhancement in price at better than a normal rate, within a comparatively short time."

• • •

Director J. Douglas Black of the New Brunswick Government Bureau of Information and Tourist Travel, who visits Boston annually, tells us the province is having a sensible "Safety Drive" along with that now under way in New England. Advertising is widely employed.

• • •

Western Union Telegraph Co. has completed installation of the new high-speed tickers in its brokerage houses in New York city and expects to have all old-style machines replaced in other American cities and in Canada by end of August. The new tickers will be ready for high speed activity September 2. It was said, so that in the event of increased activity in the market the Labor Day ticker service would be able to keep pace with trading.

• • •

Investment trust companies in the United States numbered 270 as of March 31, last, and had total resources amounting to $4,373,936,693, comparing with $4,473,245,775 December 31, 1929. Net assets for group were $4,231,456,693 March 31, against $4,223,211,761 December 31, 1929.

• • •

As of the end of July American Telephone & Telegraph Co had received 225,000 subscriptions to its new 2 350,000 stock issue and total of cash received was in neighborhood of $130,000,000.

Today the rights expire and can only be traded in for "cash" on New York Stock Exchange. An additional 40,000 subscriptions are expected.

Report of United Verde Is Given

United Verde Extension Mining Co. stock for the second quarter follows:

	Lbs of Copper
April	4,019,794
May	4,013,794
June	3,580,729
Silver ore shipped	338,965

Cash on hand July 1 totaled $826,606 and investments carried at $5,057,148 a market value of $4,338,040.

President J. S. Douglas says:

"There is nothing new of any importance in the mine at Jerome.

"Development operations are in progress at the Idaho gold prospect, with nothing new to report.

"A flotation plant of 200 tons daily capacity has been installed at the smelting works, and is in operation to reduce slimes in some of the upper level sulphide ores, which will result in a less siliceous furnace charge."

Today's News in Wall Street

The most persistent investment buying in history is reported in Wall and State streets. It has been under way since the big crash last fall. Obviously it has not been of sufficient volume, however, to absorb all offerings; if it had been, the bears would not have been able to operate successfully.

In addition to the foreign and home and shattered nerves of the big bears, there have been many new financial craft to harbor. The tremendous increases shown in the number of recorded stockholders in sound issues is proof of the investment buying that has been, and is, going on.

WEALTHY GROUP IS BUYING DEC. WHEAT.

It is understood that a group of wealthy individuals have been acquiring December wheat and will continue to accumulate an important position in every option, believing that a substantial rally is due to the coming crop.

GILLETTE RUMOR IS IMPORTANT IF TRUE

Market rumor that the Gillette Safety Razor Co. has bought 300,000 shares of its own stock in the open market in order to effect an exchange of shares with the Auto Strop Safety Razor Co. is one of those "important if true" stories. Assuming an average of 75 such a purchase would involve $22,500,000 and of course, make it necessary for the company to borrow money, something which it has not done for years. But it is not altogether clear why Gillette should buy its own stock in the open market when it has 795,000 authorized but unissued shares, there being only 2,205,000 shares outstanding of the 3,000,000 authorized.

NEW FIELD OPEN TO AMERICAN FILMS

Returning aboard the Ile de France from recent conference between German and American electrical and film interests, Will Hays, chairman of the conference, expressed the opinion that a new field had been opened to American film producers in foreign countries. The patent litigations have ended in an agreement permitting interchange of patents and ideas.

TIRE PRICES SEEN AS "ROCK BOTTOM"

P. W. Litchfield, president of the Goodyear Tire & Rubber Co., returning from Europe, said he believed time prices had reached "rock bottom," and that although economic conditions are unfavorable in England, Germany and the Scandinavian countries, Goodyear plants in those countries are "doing remarkably well."

UNITED FRUIT ORDER FOR GENERAL ELECTRIC

General Electric Co has received an order for furnishing turbine-electric propulsion for six new ships being built for the United Mail Steamship Co, a subsidiary of the United Fruit Co. Three of the ships are being built by the Newport News Shipbuilding & Drydock Co, and three by the Bethlehem Shipbuilding Corp.

NEW PRIVATE WORK IN BUILDING LARGER

Proposed new private work, other than buildings, announced throughout the country during the past week reached an aggregate of $54,574,000, compared with $45,042,000 in the previous week, Construction Daily reports.

INT. SALT AID SEEN IN ITS ADVERTISING

International Salt has been suffering from profit-taking, as have other stocks, during the recent reactionary tendencies in the general market. Important interests who accumulated the stock on the theory that the campaign of advertising and selling should have beneficial effect on earnings of the company in the future have been credited with maintaining their long position. No attempt has been made to hold up the stock in the face of the moderate supply. Such development often is an indication that previous advances in an issue have been the result of good buying rather than pool manipulation.

SAVAGE ARMS PROFIT BIGGEST IN FALL

Savage Arms business is such that the fall is by far the largest revenue-producing season. This factor affected the statement for the first six months, when a deficit was reported. Another important point is that Savage has discontinued the discount formerly allowed to dealers who would place orders far ahead. With the sporting goods trade in general doing quite well this year, a fairly good fall season for Savage is likely. Rumors have been heard that June earnings showed material improvement over the preceding months, but they have not been confirmed. The company ceased issuing quarterly reports this year.

RAILWAY SIGNAL MOVING AHEAD

General Railway Signal has been moving ahead slowly, but with the report for the six months showing better earnings than in the first quarter last year the stock is likely to attract additional accumulation when the general market shows improvement.

Although the June quarter was off from the 1929 period, that showed little according to interests in the company that insist that the quarterly statements are not a good index of the business. Many predict the second-half earnings will continue the ratio to the first six months, which has prevailed in the last two years. That would mean net of $9 or $10 a share this year.

SENTIMENT HAS NOT CHANGED

Conservatives still favor remaining on the sidelines until the market demonstrates its ability to move out of the trading range recently established. Quite a few advise taking profits on the rallies and replacing holdings only on a scale when good-sized reactions occur.

Professional and floor traders accounted for most of the day's transactions. After testing the market during the forenoon, this element started covering shorts on an active scale and purchased on balance.

Commission houses reported a moderate amount of small-lot investment, but the upturns brought increased profit-taking. Odd-lot traders and leading firms reported the public a seller on balance.

TOWN AND STEEL'S GOOD SHOWING

Located in the Chicago district, which has been the outstanding territory in the automotive industry, Inland is able to make an exceptionally good showing for the first half of this year. The earnings amounted to $4.06 a share, against $5.11 in like period of 1929, and the latter was a most active period in the steel industry generally.

Inland is in a position to share in a great amount of business in the future. Holding a large portion of the rail business at all times. It is one of the leading bidders for the Canadian National Railways requirements, and is likely to be taken into one of the larger organizations in the industry.

LOAN FIGURES SIGN OF SHORT COVERING

The $2,000 000 increase in brokers' loans, bringing the total to $3,328,000,000, is taken to mean recent big scale buying has been largely due to covering by short interests.

EDISON IS BIG FEATURE IN BOSTON

Movements of the stock of Edison Electric featured trading on the Boston Stock Exchange today. All of the transactions in this issue were confined to odd lots. After recording a 5 point loss at the opening Edison rallied and later dropped to a new low for the day.

Investment trusts were soft. Continental Securities dropped 4 points Railway Light & Security and American Founders showed declines. Cities Service moved in a narrow range.

American Telephone rights, selling on a cash basis, showed a fraction. Losses of a point or more were shown by Gillette, Pacific Mills, Shawmut, St. re & Webster and American Telephone.

Galveston Houston gained 2 points. New England Equity added a point. Eastern Massachusetts Street Railway preferred B dropped 1¾.

Atlas Tack Corporation reports for six months ended June 30, 1930, net loss after all charges of $55,528 compared with net profit after charges in the same period of 1929 of $74,023 and $32,365, for the 1928 period.

Standard Oil Co. of New York declared regular quarterly dividend of 40 cents, payable Sept. 15, to the stock of record Aug. 15.

Westfield awarded the First National-Old Colony Corp. at 100.93, $140,000 4 per cent trade school, sewer, highway and high school bonds dated July 1, 1930 and payable 1931 to 1940. Other bidders were: Harris, Forbes & Co., 100.81; Estabrook & Co., 100.806; Stone & Webster and Blodget, Inc., 100.70; Curtis & Sanger 100.64 and R. L. Day & Co., 100.559.

McCall Corp. Has Larger Earnings

McCall Corp. reports for six months ended June 30, 1930, net income of $1,301,222 after charges and federal taxes, equivalent to $2.26 a share on 576,958 no-par shares of stock. This compares with $1,288,248 or $2.23 a share based on same number of shares in first half of 1929.

Net income for quarter ended June 30, 1930, amounted to $643,467 after above charges, equal to $1.12 a share on 576,958 shares of stock comparing with $657,755 or $1.14 a share in preceding quarter and $684 550 or $1.19 a share in June quarter of previous year.

Utility and Rail Bonds are Bought

New York, Aug. 1—Price Utility and Rail Bonds continued to profit from investment demand today. The stability shown by these gilt-edged issues, many of which are legal for savings banks, has remained unshaken throughout the dull Summer trading which set in early in June. Several new highs were established in the day's quiet trading, but the rest of the market was lethargic.

N. J. Standard to Pay Usual 'Extra'

New York, Aug 1—Standard Oil Co. of New Jersey declared usual extra dividend of 25 cents and regular quarterly dividend of 25 cents, both payable Sept. 15 to stock of record Aug. 16.

INSURANCE

Insurance Companies Show Good Increases
U. S. Has 74% of All World's Business
Two Billions Paid Beneficiaries in Year
Insurance Policies Should Be Retained

By Frank F. Loomis

Over 67,000,000 American citizens

The insurance business is good! The life insurance companies for the first six months of this year show a substantial gain in life insurance purchased over the same period in 1929.

There is now over $104,000,000,000 of life insurance in force in the United States, 70 per cent of the world's total, which is greater than the total national income of the United States.

are now carrying life insurance policies—a greater number in the world can show such foresight and such protection.

During the past year over $2,000,000,000 has been paid by the life insurance companies to beneficiaries, total amount $850,000,000 was paid to living policyholders.

• • •

Insurance has been constantly improved so that today it is both the biggest thrift reservoir and the greatest protective factor in the country. It reaches more people than any other business.

The billions saved each year by the insured go into gilt-edged investment fields, thereby helping legitimate and safe business, going into real estate, assisting farmers and other owners of land and building to improve the country in general.

Individual benefits have been as great. Insurance funds are now being built up to take care of people in their old age or for their dependents if they die

• • •

Business concerns constantly urge people to trade the old automobile, radio, house or whatever other commodity it may be in exchange for the latest and newest model. Investors likewise make it a practice to change their security holdings from time to time when an opportunity for profit presents itself. Investment brokers make it their duty to solicit changes profitable to their clients.

Generally speaking, it is considered good business to discard the old for the new if such can be afforded or a profit results thereby. However, the idea of change is not "good business" in the case of a life insurance policy, for life insurance is not a commodity.

• • •

It is seldom necessary to lapse your life insurance, as a life policy increases in value every year. The cash, loan and extended insurance values protect you against financial emergency. Annual payments can be changed to a semi-annual, quarterly or monthly basis.

See the agent of your own company before you lapse your policy! He will undoubtedly be able to show you how the can be avoided to save your insurance. Under the standard insurance clause practically every policy will carry itself after the third year for double the time you have carried it.

PRODUCTION IS BEHIND NEEDS OF TRADE

That an increased rate of production will be soon required to meet the requirements of retail trade is the statement made by the National City Bank in its monthly review of conditions.

Although emphasizing that current conditions show no change in the trend, the bank points out that the quietness now prevailing in business, particularly the production end, is having the effect of reducing surplus stocks. Continuing, the bank states:

"Once accumulated stocks are out of the way, production becomes more closely related to consumption and the first stage of stabilization has been reached. There is reason to believe that production in many manufacturing industries in recent months has been below current consumption, which would mean that unfilled stocks are being cleared out and that the increased retail trade of the Fall months probably will call for higher industrial activity.

"It is known that automobile production has been restricted with a view to reducing dealers' stocks of both new and second hand cars, and that good progress to that end has been made. Information concerning stocks in other lines is not so definite, but generally in trade circles the belief prevails that an increased rate of production will be soon required to meet the requirements of retail trade."

New York Bond Market

GOVERNMENT ISSUES	High	Low	Last
Lib 3½s 32-47	101.30	101.30	101.30
Lib cv 4½s 32-47	102.2	102.2	102.2
L 1st cv 4½s32-47 odd.103.20	103.20	101.20	101.02
Lib 4½s 33-38 odd.102.6	102.6	102.6	102.6
Lib 4¼s 33-38 odd.102.8	102.8	102.8	102.8
Treas 4¼s 47-52	113.24	113.24	113.24
Treas 4s 44-54	108.7	108.7	108.7
Treas 3¼s 46-56	106.16	106.16	106.16

DOMESTIC CORPORATION ISSUES.	High	Low	Last
Adirondk Pow & Lt 5s 53	85½	85½	85½
Ala Gt Sou 5s 43	100	100	100
Alleg Corp 5s 50 rct	95⅝	95⅝	95⅝
Alleg Corp coll tr 5s 44	97⅛	97⅛	97⅛
Am Ac Chem cv7½s 41	104	103¾	103¾
Am Beet Sug 6s 25	90	90	90
Am Cyanamid 5s 42	87½	87½	87½
Am Cyan cv 5s 49	97	97	97
Am I G Chem 5½s 49	110	110	110
Am Int Cp 5s 49	96	96	96
Am Smelt & R 5s 47	103½	103½	103½
Am Sug Ref 6s 49	112	112	112
Am T&T conv 4½s 39	163	162¾	162¾
Am T&T 5s 43	108	108	108
Am T&T 5½s 43	108	108⅛	108⅛
Am T&T 5s 46	108½	108½	108½
Am T&T 5s 65	108½	108½	108½
Anglo-Chil Nit 7s 45	97	97	97
Anglo-Chil Nit 7s 46	97	97	97
Armour Del 5½s 43	101	101	101
Armour Del 5s 47	100	100	100
A T & S F cv 4½s 48	122¾	122¾	122¾
At Coast L 4½s 64	95¾	95¾	95¾
At Ref deb 5s 37	103¾	103¾	103¾
B & O 4½s 60	100⅛	100⅛	100⅛
B & O 4½s 63	100⅛	100⅛	100⅛
B & O cv 5s 48	103⅛	103⅛	103⅛
B & O cv 5s 95	103½	103½	103½
B & O cv 6s C 95	103½	103½	103½
B & O ref 6s C 95	117⅜	117⅜	117⅜
Bell Tel Can 5s 55	99	99	99
Bell Tel Pa 5s B 48	107	107	107
Beth Steel 5s 42	100	100	100
Boston & Me 5s 67	100⅛	100	100⅛
Brn C Rap 4½s 46	94¼	94¼	94¼
Bklyn Man R 5s A5	99	99	99
Bklyn Edison 5s 41	85	85	85
Buff R&P con 4½s 57	92⅜	92⅜	92⅜
Can Pac 4s 60	96⅜	96⅜	96⅜
Canad South 5s A 62	106⅛	106⅛	106⅛
Can Nat Rys 4½s 57	97⅜	97⅜	97⅜
Can Nat Rys 4½s 60	97⅜	97⅜	97⅜
Can Nat Rys 5s 60 July	104	104	104
Can Nat Rys 6s 54	111¾	111¾	111¾
Can North deb 6½s 46	118⅛	118⅛	118⅛
Can Pac 4s 44	99⅛	99⅛	99⅛
Can Pac 4½s 46	99⅛	99⅛	99⅛
Can Pac 5s 54	104⅛	104⅛	104⅛
Cent Pacific 5s 60	104⅛	104⅛	104⅛
Certainteed Pr 6½s 48	100	100	100
Chesapeake Corp 5s 47	100½	100½	100½
Chic & O 4½s 93	100⅛	100⅛	100⅛
Chi & Alton ref 3s 49	69⅜	69⅜	69⅜
Chi & Alton 6s 49	93⅝	93⅝	93⅝
Chi Bur & Q gen 4s 58	98	98	98
Chi Bur & Q ref 4½s 49	101	101	101
Chi & E Ill 6s 51	72½	72½	72½
Chi Gt West 4s 59	73	73	73
CHINRP&P 5s A 75	94⅝	94⅝	94⅝
CHIMRP&P 4½s 2000 A	85	85	85
CHIMRP&P 4½s RE 89 rct 52	90	90	90
Chi R I & P 4s 88	98⅜	98⅜	98⅜
Chi R I & P 4½s 52	96⅝	96⅝	96⅝
Chi R I & P 5s 34	96⅝	96⅝	96⅝
Chi R I & P 5½s 75	96⅝	96⅝	96⅝
Chi & N W 5½s 82	108	108	108
Chile Copper 5s 47	99½	99½	99½
Con Gas 5½ 45 A	113	113	113
Con Gas 5s 57 ser A	104⅛	104⅛	104⅛
Con G&E deb 5s 52 May	107½	107½	107½
Con Oil 5s 51	101⅛	101⅛	101⅛
Cont Ins Cy 5½s 49	94¾	94¾	94¾
Corn G Pr 5½s 52	104⅛	104⅛	104⅛
Crown Zr 5s 52	104⅛	104⅛	104⅛
Cuba RR 5½s 52	111¾	111¾	111¾
Del & Hud ref 4s 43	94½	94½	94½
Del & Hud 4½s 43	101⅛	101⅛	101⅛
Del & Hud 5½s 37	104⅛	104⅛	104⅛
Del L & W 5s 56	102⅛	102⅛	102⅛
Denv & R G west 5s 55	92	92	92
Denv & R G ref 5s 78	92	92	92
Del Ref ref 5s A 48	104½	104½	104½
Det Edison 5s 40	104⅛	104⅛	104⅛
Dodge Bro ev deb 6s 40	92¾	92¾	92¾
Dom I&S 5½s 39	92⅝	92⅝	92⅝
Erie 5s 75	99⅛	99⅛	99⅛
Erie 1st ref 5s 67	94⅛	94⅛	94⅛
Erie R ref 4s 53	84½	84½	84½
Fed Sug Ref 6s 43	99	99	99
Gen Elec 5½s 52	107⅛	107⅛	107⅛
Gen Theat Equip 6s 40	93⅜	93⅜	93⅜
Gen Pub Serv 5s 53	93⅜	93⅜	93⅜
Gen Rad cv 6s 40	97⅜	97⅜	97⅜
Gt N Ry 6½s 448 77	98¾	98¾	99⅜
Gt N Ry 7s 448 77	98¾	98¾	99⅜
Gt N Ry 7½s 448 77	98¾	98¾	99⅜
Hudson Coal 5s A 62	93⅛	93⅛	93⅛
Illinois Bell 5s 56	104⅛	104⅛	104⅛
Inland Steel 4½s 78	97	96⅞	96⅞
Int Cement 5s 48	100⅛	100⅛	100⅛
Int Hyg Tr 5s 4stmd	65	64½	64½
Int Mer Mar 6s 41	84⅛	84⅛	84⅛
Int Rr cv 5s 56	87⅜	87	87
Int T&T 5s 52	87⅜	87	87
Int T&T 5s	86¾	86¾	86¾
Int Match 5s 47	86¾	86¾	86¾
Int Paper 5s 55	87⅜	87	87
Int Pap RR 5s 47	101⅛	101⅛	101⅛
Int T&T 5s	86¾	86¾	86¾
Int T&T 5s	86¾	86¾	86¾
Kan So ref & imp 5s 50	102	101⅞	101⅞
Kan City Sou 5s 50	101⅛	101⅛	101⅛
Lack R 1st 5s A 50	103⅜	103⅜	103⅜
Lake Shore Bor 3½s 97	84⅛	84⅛	84⅛
Lake ShSM So 4s31	100⅛	100⅛	100⅛
Lehigh C&N 4½s 54	100⅛	100⅛	100⅛
Leh V Pa con 4½s 2003	90⅛	90⅛	90⅛
Leh V Tr con 4½s 2003	100	100	100
Ligget & Myers Tr 4s	122	122	122
Loews 6s 41 xw	100	100	100
Long Isl 5s 38	100⅛	100⅛	100⅛
Lorillard Co 5s&s 37	103⅛	103⅛	103⅛
Lorillard Co 7s 44	110	110	110
Loew's 6s 41	100	100	100
L & N 4½s C 2003	100⅛	100⅛	100⅛
McCrory Stre 5½s 41	98⅛	98⅛	98⅛
Manat St Ry 7s A 40	93½	93½	93½
Met Ed 1st ref 5s 83	104⅛	104⅛	104⅛
Met Ed 1st ref 6s 53	104⅛	104⅛	104⅛
Met W S El cv 6s 46	101⅛	101⅛	101⅛
Mex Pet Ltd cv 6½s 36	101	101	101
M E R&L ref 4½s 49	101.20	101.20	101.02
M E R&L ref 5½s 49	101.20	101.20	101.20
M St Pow 5s 2003 A	101	101	101
Mid Ohio Gas 6s 43	100⅛	100⅛	100⅛
Mid Steel 4½s 36	100	100	100
Mo K & T 4½s 78	100⅛	100⅛	100⅛
Mo Pac Fruit 5s 42	95⅜	95⅜	95⅜
Mo P RR 5s F 77	101⅛	101	101
Mo P RR 5s G 76	101⅛	101⅛	101⅛
Mo P RR 5½s A 49	108⅜	108⅛	108⅛
Mo P RR 5½s 49	108⅜	108⅛	108⅛
Mont Pr ref 5s 43	103⅛	103⅛	103⅛
Mont Pr ref 5½s 43	103⅛	103⅛	103⅛
Mor & Co 1st rf 4½s 39	83⅛	83⅛	83⅛
Mor & Essex 4 48	100	100	100
Mor & Essex 7 55	118	118	118
Nat Dairy 5½s 48	99	99	99
Nat Dairy 5½s 48	99	99	99
NY Cent 4s A 98 con	93⅜	93⅜	93⅜
NY Cent 4½s 2013	97⅛	97⅛	97⅛
NY Cent 5½s 97	103	103	103
NYC & H 6s 54	103⅛	103⅛	103⅛
NYC & H 6½s 48	107⅛	107⅛	107⅛
NY Dock 5s 41	107⅛	107⅛	107⅛
N Y & Jersey 1st 5s 32	100⅛	100⅛	100⅛
N Y & Long Br 4½s 60	100⅛	100⅛	100⅛
NY N H & H 4s 48 ev	122¼	122¼	122¼
NY N H & H 6s 48	122¼	122¼	122¼
NY Rys 5s 42	97⅛	97⅛	97⅛
NY Telep 4½s 39	101⅛	101⅛	101⅛
NY Telep 5s 43	104⅛	104⅛	104⅛
NY Telep 5½s 48	107⅛	107⅛	107⅛
Nor Pac 1st ref 4s 97	94⅛	94⅛	94⅛
Nor Pac 1st ref 5s 61	104⅛	104⅛	104⅛
Nor Pac gen 6s 56	108	108	108
Nor States Pr 5s 41	104⅛	104⅛	104⅛
Ohio Cities Gas 5s 53	98⅛	98⅛	98⅛
Ohio Edison 5s 31	104⅛	104⅛	104⅛
Ohio Riv Edison 6s	108	108	108
Ohio Riv R&B 5s 65	100⅛	100⅛	100⅛
Otis Steel 6s 41	102⅛	102⅛	102⅛
Otis Steel 6½s 42	102⅛	102⅛	102⅛
Pacific Coast 5s 46	100⅛	100⅛	100⅛
Param F Lasky 6s 47	101⅛	101⅛	101⅛
Penn Co 4½s 48	104⅛	104⅛	104⅛
Penn Pwr & Lt 5s 54	104⅛	104⅛	104⅛
Penn RR 4½s 60	100⅛	100⅛	100⅛
Penn RR 4½s 63	100⅛	100⅛	100⅛
Penn RR 5½s 53	108⅜	108⅛	108⅛
Penn RR 6½s 36	108⅜	108⅛	108⅛
Peo Gas L&C 5s 43	97⅜	97⅜	97⅜

NEWS OF *Trends of the Day* MAJOR *New York List* MARKETS

Bulls Rout the Bears in Dull Afternoon Trading

New York, Aug. 1—Wall St. bulls succeeded in putting the bearish forces to rout in dull afternoon trading today.

During the forenoon the leaders sank rapidly under a mere featherweight of selling pressure until bulls apparently decided that timidity in the face of such liquidation was ridiculous.

By early afternoon they began bidding up a group of specialties, which turned the entire list upward.

UTILITIES UNDER FIRE

Utilities displayed pronounced weakness, as bears turned their attention to this group, on reports of an impending reduction of around 25 per cent in New York city electrical rates. Leading industrials sagged a point or two, but soon attracted support.

Trading was about as dull as any experienced during the past two years, sales during the first two hours falling close to 500,000 shares. Ironically enough, it was announced the the high-speed tickers, permitting of the reporting of 6,000,000 8,000,000-share days, will all be installed by Labor Day.

The feeble character of yesterday's rally was disappointing to the bull faction, but with many indications that the recession business has reached bottom bears lacked courage.

Trading generally, however, appear to be awaiting some indications as to the probable scope and duration of the impending seasonal expansion of business before committing themselves very extensively to higher prices.

The day's business news continued quite inconclusive, but mildly cheerful, characters. The National City Bank, in its monthly survey, found consumption overtaking production. It pointed to the agricultural situation as the outstanding sore spot, but explained that excessive farm production probably would be nil if the buying power of millions now in want in the world could be improved by better trade.

CREDIT REDUCED

Wall Street found the analysis of the steel situation by President Grace of Bethlehem reassuring, but not of bullish import, for in saying things looked a little better, he frankly added, "very little."

The earnings statement of Crosley Radio, showing net loss of approximately $1,000,000 in the first half, was an indication of the difficulties which the radio industry has weathered.

It is probable that any recovery in trade activity will be accompanied by an even greater gain in the earning power, for the combined industrial feature of the past 60 days has been the wholesale economies effected by many of the big corporations. Business generally has now trimmed sail for about any emergency.

Despite settlements at the turn of the month aggregating about $500,000,000, the weekly bank reserve statement showing a reduction Union Gas, Consolidated Gas, North American, American Power & Light and American Water Works lost about 3 to 8 points, touching new lows for the latest decline

There seemed to be some fear that the proposed rate reduction in New York might be a signal for similar developments elsewhere.

U. S. Steel, American Can, Westinghouse and Vanadium lost a points or so, but rallied by afternoon.

The American Tobacco issues were strong, the old stocks gaining 4 points or so. Case made a like gain.

Diamond Match, a volatile issue, shot up more than 10, and International Business Machines, a new firm spot, reflecting reports of increasing sales, made fair headway. Radio turned firm after midday.

Mild activity started in the tobacco group following a 10-point rise in the American Tobacco shares.

Trading elsewhere was torpid, but the trend pointed upward. U. S. Steel rising above yesterday's close in the final hour.

Peoples Gas quickly climbed 9 and J. I. Case 7.

Celotex and Auburn Auto encountered selling.

The close was steady.

Amerada's Profit Given as $477,645

Amerada Corp. reports for quarter ended June 30, 1930, net income of $477,645 after depreciation, depletion, taxes, etc., equivalent to $2.39 each on 200,000 no-par shares of stock. This compares with net loss of $76,858 in preceding quarter and net income of $303,702, equal to 33 cents a share in second quarter of 1929.

Net income for first six months of 1930 totaled $401,606 after above charges, equal to 43 cents a share on 922,075 shares. This compares with $354,114, equal to 39 cents a share, in first half of previous year.

Rights in Segal Lock Are Offered

Segal Lock & Hardware Co., Inc., is offering stockholders rights to subscribe for additional stock at $2 a share on basis of one-half of a new share for each share of stock held. Rights must be exercised Aug. 22 and apply to holders of record Aug. 1. The stock not taken by stockholders has been underwritten.

Proceeds from sale will be used to liquidate indebtedness incurred in connection with acquisition of Norwalk Lock Co., a new subsidiary 99.8% per cent owned by Segal Lock & Hardware Co.

Louisiana Oil Is Out of Red Ink

Louisiana Oil Refining Corporation reports for period of twelve months ended June 30, 1930, consolidated profit of $111,608 after interest depreciation, depletion etc., but before federal taxes, against net loss of $63,798 in preceding quarter and profit before federal taxes of $504,236 in June quarter of previous year.

For six months ended June 30, profit before federal taxes was $47,810, against $743,273 in first half of 1929.

McGraw-Hill Earns 94 Cents a Share

New York, Aug. 1 (AP)—McGraw-Hill Publishing Co. and subsidiaries had June quarter net profit of $567,355, equal to 94 cents a share, compared with $602,185, or $1.00 a share, in the corresponding quarter last year.

Bond Redemption by Buenos Aires

Halgarten & Co. and Kissel, Kinnicutt & Co., fiscal agents for 6 per cent refunding external bonds of Province of Buenos Aires (Argentine Republic), give notice that announce there have been called for redemption Sept. 1, 1930, $235,000 principal amount of the bonds.

Morse Twist Drill

Morse Twist Drill & Machine Co. of New Bedford, declared regular quarterly dividend of $2 a share, payable August 15 to stock of record July 31.

Boston Stocks

	High	Low	Close	Chg.
A				
Am Can	130⅞	128¾	129¾	–1⅜
Americus	25⅝	25¼	25¼	–⅜
Am For Pr....	73⅛	72¾	72¾	–1
Am & Con Cor	17⅛	17⅛	17⅛	– ⅛
Am Found	11¾	11¼	11¼	– ⅜
Am Tel	212⅜	210	210	–2¼
Am T rts cash	18	17⅛	17⅜	– ⅜
Amoskeag	80⅝	80⅝	80⅝	– ⅛
Andes Pete	35c	30c	35c	+5c
B				
Balt & Ohio....	104	104	104	–1
Bendix	32¾	32¼	32½	– ⅛
Beth Steel....	81⅝	81⅛	81¼	+ ⅜
Bigelow-Sanf..	56	56	56	+ ⅛
Bos Elev	79	79	79	
do 1 pf.....	106	106	106	
B & M pr pfd.	108	108	108	–2
Briggs	22⅞	22⅝	22⅝	– ⅛
C				
Cal & Hecla..	15½	15⅜	15⅜	– ⅛
Chrysler	29½	29⅛	29⅛	
Cities Service..	25	24⅞	24⅞	– ⅛
Col Gas.....	63⅜	61⅞	62	– ⅝
Col Graph....	18	17⅞	17⅞	
Comwith Sou..	14⅛	13⅞	13⅞	– ⅛
Con Gas.....	107½	104⅝	105	–2¾
Cont Sec.....	46	46	46	–1
Crosley All	9¾	9	9⅛	– ⅝
Crown Ck Int	11	11	11	– ⅜
Curtis W	7½	7⅛	7⅛	– ⅜
E				
E Gas & Fl As	30¼	30¼	30¼	..
do pr	85¼	85	85¼	..
do p pr	81½	81	81¾	– ⅛
East Butte	1⅛	1⅛	1⅛	+ ⅛
E Mass pr pf	18	18	18	–1
Edison	262	255	259	–3
Employers Gr	25	26	25	..
G				
Galv House pf	7	7	7	+ 2
Gen Alloys....	11½	11½	11½	+ ⅛
Gen Capital..	42	42	42	..
Gen Electric..	70¾	69¾	70¼	+ ⅛
Gen Foods	53	53⅜	53⅜	–1⅛
Gen Motors....	45½	45⅜	45⅝	+ ⅛
Georgian	4⅞	4⅞	4⅞	
*Gillette	87⅛	83	83⅛	–3¾
H				
Hudson Mot..	33⅛	33¼	33⅜	+ ⅛
I				
Int Tel.....	46⅛	45⅝	45⅝	– ⅝
K				
Kruger & To	27⅜	27⅛	27⅜	+ ⅛

	High	Low	Close	Chg.
L				
Lore's Th....	9	9	9	
M				
Mass Util....	7¾	7¾	7¾	+ ⅛
Maine Central	80	80	80	
Mergenthaler.	96	96	96	
Mont Ward..	36	35⅛	35⅛	
N				
Nash	35⅝	35⅝	35⅝	– ⅛
N E Tel.....	144½	144½	144½	
N E Equity	27½	27½	27½	+1
New Haven ..	105⅛	105⅛	105¾	– ⅜
No Amer.....	99⅛	98	98¾	–2⅛
North Butte..	2	1⅞	1⅞	
O				
Old Colony	141⅛	141	141	
Old Dom	5	5	5	
P				
Pac Mills	21⅛	21⅛	21⅝	– ⅜
Packard.....	15	15	15	+ ⅛
Penn R R....	75⅜	74⅞	75	+ ⅜
Pub Util Hld..	20	19	20	+1
Q				
Quincy	17	17	17	
R				
Radio Corp	43	41⅝	42⅛	..
Radio K O....	31⅞	31⅛	31⅛	..
Ry & Lt Sec..	70	70	69	–1
S				
Shawmut	16⅛	16⅛	16⅝	+ ⅜
Std Brands....	33⅜	32¾	33⅛	+ ⅜
Stone & Web..	37⅛	36⅝	36⅝	– ⅜
Swift & Co ..	30	30	30	+ ⅛
U				
Un Aircraft ..	55⅜	54⅛	55	– ⅜
Un Carbide ..	74	72⅝	72¾	–1
Un Corp	33⅜	32¾	32¾	– ⅝
Un Founders..	17⅝	17⅛	17⅝	+ ⅛
Un Fruit	87¼	87⅛	87⅛	– ⅜
Un Gas & Imp	35⅝	35⅛	35⅛	
Un Shoe	66¾	64¾	64¾	–1¾
Un Shoe pf	31	31	31	
U S Elec Pow.	13	13	13	– ⅛
U S Steel.....	163	161	161	–1
Util Equit pf	81	81	81	
Util Hy & Rail	9	8⅝	9	
W				
Warner Pict..	37⅛	36⅜	37	– ⅛
Westingh'se ..	146⅛	143⅜	144⅝	–1⅛
BONDS.				
Amoskeag 6s...	80¾	79	80¼	–1⅛
E Mass 4½s...	35⅛	35⅛	35⅛	–1⅛
Int Hyd El 6s.	99⅝	99⅝	99⅝	– ⅛
Swift & Co 5s.	102	102	102	..
West Tel 5s....	100⅝	100⅝	100⅝	..

Sales today (AP), 1,150,000 shares
Yesterday, 2,162,700
Week ago, 1,475,200

NEW YORK STOCK EXCHANGE

1930 to date, 541,003,800
1929 to date, 634,580,000
1928 to date, 463,149,700

1930 High	1930 Low	Stock and Dividend	1929 High	1929 Low	1929 Close	1929 Net Chg
A						
45⅞	22	Abitibi Power	45	26	26	– ½
39⅝	21⅛	Adams Ex	38	21	27¼	+ ⅜
52	23	Adams Mills (2)....	47½	29	37¼	+ ½
41⅛	15⅞	Adv Rumely vt	40	15	15⅝	– ⅜
34⅝	20¼	Aldress-anc (.60)	32	20	20⅝	+ ⅛
4⅞	1½	Alaska Juneau	4	1½	1½	– ⅛
126⅞	100¼	Allegh Corp	126⅞	111¼	114¾	– ⅝
160	76	Allied Ch pf (7)..	155	150½	150½	
38¾	18	Allied Chem (3)....	38¾	37	37¾	+ ¾
42⅞	23	Allis Chal pf (2)..	42⅞	42	42	
42⅞	18	Amada Petr	42⅞	41⅝	41⅝	– ⅛
42⅞	18	Amerada (2)

American Financial News

CURB MARKET MOVEMENTS ARE MIXED

New York Curb Market

New York, Aug. 1 — The Curb market began the new month in a state of apathy today. Prices sagged after a firm opening had been extended into small gains, but trailing became very quiet and movements of the favorites were narrow and irregular.

The day's news offered nothing to stimulate activity one way or the other and many traders left early for an extended weekend.

Utilities were inclined to take their cue from the early decline of the group on the big board, and a few of the issues were also slipped off a point. American Gas & Electric met profit-taking. Electric Bond & Share turned over a noise volume, but was dull.

Oils were neglected. Cosden, which is reported to have been under pool accumulation, moved up again at the opening but part of its buoyancy when the gain had been extended to a point. Cities Service eased.

Trading in the industrials and specialties found the demand small. The Ford stock were fairly steady. Hires and Swift International rallied moderately. U. S. Gypsum and Deere were heavy.

Corporation Securities of Chicago sagged more than 2 points. United Founders reacted slightly and National Investors, after opening nearly a point higher, surrendered its rise.

Call money renewed on the curb at 2½ per cent.

WALWORTH'S REPORT OUT

Walworth Co.'s report is out today. The big Boston company announces for quarter ended June 30 1930, net profits after all charges, including depreciation, interest and federal and foreign income taxes, of $140,537, equivalent, after preferred dividends, to 40 cents a share on 333,260 common shares. This compares with net in the preceding quarter of $240,757, or $1.02 a share on 319,925 common shares and with net of $349,986, or $1.75 a share on 302,855 common shares, in the June quarter of 1929.

For six months ended June 30, 1930, net profit after all charges was $490,294, equivalent after preferred dividends to $1.40 a share on 333,230 common shares outstanding June 30 and $1.42 a share on the 336,992 average number of common shares outstanding during the period. This compares with net in the first half of 1929 of $953,933, or $3 a share on 302,859 common shares.

Common dividends paid in the 1930 six months totaled $336,512, leaving surplus to profit and loss, of $138,915.

Corn at Highest on Current Move

Chicago, Aug. 1—Corn rose today to the highest level yet on the present market movement. August unofficial monthly crop estimates indicated an average of 2,920,000,000 bu. curtailment of yield in the last month, as compared with the government July 1 forecast. Opening 3¾-1¼c up, corn later scored decided further gains. Wheat sympathized, starting at ¼c advance to ⅜c advance, and subsequently rising all around.

Average Price of Steel Unchanged

New Jones & Co.'s average price of eight important iron and steel products, based on Iron Age quotations, remained unchanged for the past week at $46.08 a gross ton, Pittsburgh.

Present figure compares with low for 1928 of $43.88 and high of $51.25. The average for 1929 was $50.61. In 1928 the average was $48.47.

Cotton Higher in New York Market

New York, Aug. 1—Cotton opened today at an advance of 1 to 13 points and after some irregularity sterling added 15 to 22 points net higher on covering. Offerings were comparatively small and the new December contract sold up to 12.74, while March advanced to 12.98.

Boston Bank Stocks

Quoted by Leon E. Merchant & Co.

Atlantic Nat. Bank	93	95
Bank of Commerce and Trust (new)	35	36
Beacon Trust Co.	58	60
Boston Nat. Bank	339	345
Boston Safe Deposit & Trust	275	—
Central Trust Co. (Cambridge)	57	58
Continental Nat. Bank	125	—
Exchange Trust Co.	210	—
Federal Nat. Bank	95	98
First Nat. Bank	100	102
Merchants Nat. Bank	265	—
Nat. City Bank, Lynn	160	—
Nat. Rockland Bank	95	98
Nat. Shawmut Bank	68	70
New England Trust Co.	330	—
Second Nat. Bank	143	—
State St. Trust Co.	280	—

	High	Low	Close
A			
Acetol Prod A	6	5¾	5¾
Affiliated Prod	20	20	20
Allegheny Gas	1¾	1¾	1¾
Allied Mills	2¾	2¾	2¾
Alum Co Am	254½	254½	254½
Alum, Co Am pf	109	108½	109
Alum Ltd pf	97½	97½	97½
Am Beverage	4	4	4
Am Cigar	60	60	60
Am Cit P & L A	40	40	40
Am Cities P&LB	16½	16½	16½
Am Com Pow A	22½	22½	22½
Am Cyan B	21¾	21¾	21¾
Am Equities	17½	17½	17½
Am & Fgn Pw war	50¼	50	50¼
Am Gas & El	139	138	139
Am Gas & El pf	106½	106½	106½
Am Light & Trac	61	61	61
Amer Maize	34½	34	34½
Am Salamandra	52	50	50
Am Sup Power	23½	22	23
Am Sup P 1st pf	100½	100½	100½
Am Sup Pow pf	93¾	93¾	93¾
Am T & G B vtc	9¾	9¾	9¾
Am Yvette	9½	9½	9½
Ariz Globe	1¾	1¾	1¾
Ark Nat Gas	10	10	10
Ark Nat Gas A	9¾	9¾	9¾
Asso El Ind Ltd	5¾	5¾	5¾
Asso G & El cifs	103½	103½	103½
Asso Gas & El A A	32½	31½	31½
Asso G & E deb rts	2	2	2
Atl Lobos	1¾	1¾	1¾
Atlas Util	8½	8¼	8¼
Atlas Util war	3¾	3¼	3¼
Autom Mus A	3¾	3¾	3¾
Avia Credit	15	15	15
B			
Bahia Corp	5¾	5	5¾
do pf	5	5	5
Bell Tel Can	150	150	150
Bickford	19¾	18¾	19¾
Blue Ridge	9¾	9	9¾
do pf	40¾	40¾	40¾
Boss Tr & Lt	37½	37½	37½
Bridgeport Mach	8¼	8¼	8¼
Buckeye Pipe	55¾	55¾	55¾
Bulova Watch pf	32	32	32
Burma Ltd	2½	2½	2½
C			
Cable & Wire R	5¾	5¾	5¾
Can Marc Wireless	4¾	4¾	4¾
Carnation Co	30¾	30¼	30¼
Central Al Sta vtc	3	3	3
Cent Pub Serv A	28½	28½	28½
Cen States Elec	20¾	20¾	20¾
do cv pf	125	125	125
Chain Stre Dev	5	4¾	4¾
Chain Ph Al nv	19	18¾	19
Chem Nat As nv	24¾	24¾	24¾
Cities Service	68½	68¼	68¼
do pf	90¾	90¾	90¾
Colum Oil & G vtc	8¾	8¾	8¾
Colum Pict vtc	208	208	208
Comwith & So war	3¾	3¾	3¾
Commun Wat Wks	13½	13½	13½
Conn Gas & Pow	33	33	33
Cons Cop Min	4¼	4¼	4¼
Cons Laundries	13¾	13¾	13¾
Consol Textile	19¾	19¼	19¼
Cord Corp	8	7¾	7¾
Corp Sec Chkl	25	25	25
Cosden Oil	44¾	44¼	44¼
Courtaulds	10	10	10
Creole Pet	6¾	6¾	6¾
Crocker & Wheel	19	17½	19
Crown Cent Pet	1	1	1
Curtiss Wright war	2	2	2
D			
Dayton Airpl	3¼	3¼	3¼
Deere & Co new	79	75	77½
De Forest	3¾	3¾	3¾
De Havilland new	4¾	4¾	4¾
Detroit Aire	5¼	4¾	5¼
Dixie Gas Util	5	5	5
Doehler Die-Cast	12¼	11¾	12¼
Dresser Mfg A	45	45	45
do B	36¾	36¾	36¾
Driver Harris	72	72	72
Duke Power	165	165	165
Duquesne Gas	10¾	10	10
Durant Mot	3¼	3¼	3¼
E			
East G & F	31	31	31
East Util Asso cv	13¾	13¼	13¼
Edis Elec Illum Bos	13¾	13¾	13¾
Eisler Elec	9¼	9¼	9¼
El Bond & Sh	83¾	81	81¾
do pf	106½	106½	106½
do 5 pc pf	94¾	94¾	94¾
El Pow Assoc	23¾	23¾	23¾
El Pow Assoc A	23¾	23¼	23¾
El P & L pf war	47	47	47
Electric Share	20¾	20¾	20¾
Emp Pub Serv A	17¾	17¾	17¾
Europe Et A	5	4¾	4¾
Evans Wallo Lead	2	2	2
F			
Fabrics Finish	3	2¾	3
Fandango	3¾	2¾	3¾
Federal Screw	20½	20½	20½
Finance Corp A	12	12	12
Ford Motor Can A	32	32	32
Ford Mot Ltd	18¼	18	18¼
Foreman Phoe	6	6	6
Foremost Fabrics	6	6	6
Fox Theater A	9½	9¼	9½
G			
Gen Baking	2¾	2¾	2¾
Gen Elec Ltd ret	11¾	11¾	11¾
Gen Empire	19	19	19
Gen Gas&El cv pf B	84½	84½	84½
Gilbert Co	12½	12½	12½
Gold Seal Elec	2¾	2¾	2¾
Goldfield Cons	5-16	5-16	5-16
Goldman Sachs	18¼	17¾	17¾
Grand Rap Varnish	7	7	7
Gt Atl & Pac nv	206	206	206
do 1 pf	117½	117½	117½
Greif L & B A Nv	98¾	98¾	98¾
Guardian Fire	30	30	30
Gunther Bud	25	25	25
Gulf Oil Corp Pa	132½	125	125¾
H			
Hecla Mining	9	9	9
Hh Walker G & W	9¾	9¾	9¾
Hires Co A	34¾	34¾	34¾
Holling Gold Min	5¾	5¾	5¾
Holt (H) A	15	15	15
Houston Oil	19¾	19¼	19¼
Hud Bay M & S	8¾	8¼	8¾
Humble Oil	89	88¾	88¾
Hydro El Serv	37½	37	37
Hygrade Food	12¾	12¼	12¾
I			
Imp Oil Can	20½	20¼	20¼
Ind Pow & Lt	32	32	32
Indust Fin cif	19	18	19
Indust Fin pf	64	63¾	64
Insull Util Inv	37¾	37¼	37¾
Ins Co Nor Am	70¼	70¼	70¼
Int Cit Nor Am rts	3¼	3¼	3¼
Insurance Sec	16½	16½	16½
Intercon Petrol	⅝	⅝	⅝
Int Nickel rts	1-16	1-16	1-16
Internat Pet	19¼	18¾	19¼
Inter Prod	4¼	4¼	4¼
Inter Super Pow	85	85	85
Inter Util A	40½	40	40
Inter Util B	6	6	6
Investors Equity	34	34	34
Iron Fireman	19¾	19¾	19¾
Island Oil & Tr	2¾	2¾	2¾
Italian Superpow	5¾	5¾	5¾
K			
Kirby Pet	1¾	1¾	1¾
Knott Corp	20¼	19¼	19¼
Kolster Brandes	⅞	⅞	⅞
L			
Lane Bryant	22¾	22¾	22¾
Lefcourt Realty	14¼	14¼	14¼
Leonard Oil	1¾	1¾	1¾
Lion Oil	19¼	19	19
Louis L & E	2¾	2¾	2¾
M			
Mac Marr St	14	14	14
Magnolia Petr	¼	¼	¼
Mangel St	12	12	12
Mavis Bot	1¼	1	1¼
Memphis Nat Gr	13¾	13¾	13¾
Metal & Min	13	12¾	13
Mid West Sf Util	25¾	25¼	25¾
Mid West Util	29¾	29¾	29¾
Mid West Ut A war	2	2	2
Mo Kans Pipe L	21¾	21¾	21¾
Mo Kans PLB vtc	1¼	1¼	1¼
Mock Judson Vd	16	16	16
Mountain Prod	9¾	9¾	9¾
Municipal Serv	9¾	9¾	9¾
N			
National Am Co	6¾	6¾	6¾
Nat Afin	9	8¾	8¾
Nat Dairy pf A	105¾	105¼	105¾
Nat Fam Stores	12	11¾	11¾
Nat Fuel & Gas	39¾	39¾	39¾
Nat Invest Corp	14¾	13¾	13¾
Nat P & Lt 6pcpf	101¾	101¾	101¾
Nat Service	3¾	3¾	3¾
Nat Short T Sec A	14¾	14¾	14¾
New Cal Elec	118	118	118
New Eng Power	91	91	92
New Jer Zinc	66	66	66
Newport Co	22¾	22¾	22¾
N Y Pet Roy	11	10¾	10¾
N Y Rio & B Aires	9¼	9¼	9¼
Nag Hud Pow	16¾	16¾	16¾
Nia A Nv	4¾	4¾	4¾
Niles Bem Pond	29	29	29
Nipissing Mines	1¼	1¼	1¼
Nor European Oil	2¾	2¾	2¾
North States P A	154	151	151
O			
Ohio Brass B	66	66	66
Ohio Cop	6	6	6
Ohio Oil	65¾	65¼	65½
do new	33¾	32¼	32½
Oilboard Mot S	4	4	4
P			
Pac G & E 1 pf	27¼	27¼	27¼
Pac West Oil	15¾	15¼	15¼
Pandem Oil	4	4	4
Paramount Cab	4¼	4¼	4¼
Pennsroad Corp	11¾	11¾	11¾
Pepperell Mfg	85¾	85¾	85¾
Petrol Corp war	3½	3¼	3½
Pilot Radio A	8¾	8¾	8¾
Pitney Bowes	31	31	31
Pitts Pi Glass	47¼	47¼	47¼
Premier Gold	1	1	1
Prince & Whitely	10	9¾	10
Prudential Invest	15½	15¾	15½
Pub Ut Hold	19¾	19¼	19¾
do war	4¾	4¾	4¾
R			
Rainbow L Prd B	10¼	10	10
Rainbow L Pr B	4¼	4¼	4¼
Reiter Foster	3¾	3½	3¾
Reliance Manage	11	11	11
Reynolds Invest	4¾	4¾	4¾
Rich Oil Cal pf	19	19	19
Rockl L&P Ir cif	24¾	24	24
Rolls Royce Am pf	7¾	7¾	7¾
S			
St Regis Pape	22½	22½	22½
Salt Creek Prod	11¾	11	11¾
Salt-Creek Prod	11¾	11	11¾
Saxet Co	16	15¾	15¾
Seaboard Util	6¼	6¼	6¼
Seaman Bros	43¾	43¾	43¾
Segal Lock	5¾	5¾	5¾
Segal Lock rts	¼	¼	¼
Sel Ind allot cif	66¾	66¾	66¾
Shattuck Denn	3¼	3	3¼
Shenandoah	11¾	11¾	11¾
do pf	42	41½	42
Shreveport El D P	7¼	7¼	7¼
Simms Etmn cv pf	36	36	36
Singer Mfg	450	450	450
South Bal Ed & P	24¾	24¾	24¾
Southern Corp	6	6	6
South Penn Oil	37	36¼	36½
Stand Mot	10¾	10¾	10¾
Stand Oil Ind	50¾	50	50¾
St Oil Ky	32	32	32
Starrett Corp	18¾	18¾	18¾
Strauss (Nathan)	8	8	8
Strauss Roth	17¾	17	17¼
Sunray Oil	5¾	5¾	5¾
Swift & Co	29½	29¾	29¾
Swift Int	34¾	34¾	34¾
T			
Technicolor Inc	29¼	29	29
Teck Hughes Gold	6¾	6¼	6¾
Thatcher Sec	3¼	3¼	3¼
Thermoid	67	67	67
Tri Utilities	45¾	45¼	45¾
do pf	47¾	47	47
U			
Ulen & Co	22½	22½	22½
Ungerleider Fin	24¼	24¼	24¼
Utilities Tobacco	4	4	4
United Dry Dock	5¾	5¾	5¾
Unit Founders	18	17¾	18
United Gas A	15	14¾	14¾
United Gas war	6¾	6¾	6¾
United Shoe	95¾	95¼	95¾
Un Lt & Pow A	42¾	40¾	40¾
Un Lt & Pw cv pf	109¾	109	109
United Milk Prod	2¾	2½	2¾
U S & Overseas	17¾	17¼	17¾
U S Dairy Prod A	65¾	65¾	65¾
U S Dairy Prod B	13¾	12¾	13¾
U S Foil B	17	17	17
U S Gypsum	42	40¼	41¾
U S Lines pf	12¾	12¼	12¾
U S Stores	7	7	7
U S Tobacco Ext	9¾	9¾	9¾
Univer Ins	45	45	45
Utah Apex Min	1¾	1¼	1¾
Utah Pow & Lt	19¾	19¾	19¾
Util Pow & Lt	17	16¾	17
Utility & Indus	13¾	13¾	13¾
V			
Vacuum Oil	85¼	85¼	85¼
Van Camp Pack pf	8	7¾	7¾
Vick Finance	8	8	8
W			
Walgreen Co	31¼	31¼	31¼
Walker Mines	2¾	2¾	2¾
Wa Va Coal & Coke	1¾	1¾	1¾
Z			
Zonite Prod	11	11	11

New York Curb Bonds

Alab Pow 4½s 67	98¼	98¼	98¼
Am G & E 5s 2028	98¾	98¾	98¾
Am G & P 6s 39	94	94	94
Am P & L 6s 2016	107¾	107¾	107¾
Am Roll Mill 5s 45	98¾	98¼	98¼
Appalach G 6s 41	105¼	105¼	105½
do 6s B	96¾	96	96
Appalach P 5s 56	100¼	100¼	100¼
Ark P & L 5s 56	99¾	99¾	99¾
Assoc Gas & El 4½s 49	83	82¾	82¾
Assoc Rayon 6½s 48	88	88	88
Bell T Can 5s B 57	103½	103½	103½
do 5s C	103½	103½	103½
B & M 6s 33 M	102½	102½	102½
Birmingham Gas 5s 57	97	97	97
Can Nat Rys 4½s 51	102½	102½	102½
Carolina P&L 5s 56	102½	102½	102½
Caterpillar Tr 5s 42	102½	102½	102½
Cent Str P&Lc 5s63	97½	97½	97½
Childs Co 5s 43	87½	87½	87½
City Ice & Fu 5s 2000	102	101½	102
Cities G G 5½s 42	83	82	83
C S G Pi 5½s 52	88½	88½	88½
Consumers P 4½s 68	93¾	93¾	93¾
Cent G & E 5s A58	90¾	89¾	90¾
Chdsby Pack 5s 46	101½	101½	101½
Cud Pack 5½s 37	97½	97½	97½
Del Int Bdg 6½s 52	51½	51	53
Del Int Dr 7s 52	25	25	25
Del Pwr & Lt 5s 2000	102	101½	102
FirestCnl Mills 5s 48	88½	88½	88½
Flori P & L 5s 54	87½	87½	87½
Gatun Dev Co 5s 37	98¾	98¾	98¾
Gen Ray Co 6s 48	67½	67½	67½
Georg Pow 5s 67	100½	100½	100½
Gr W Sug 6½s 43	100¼	100¼	100¼
Gulf Oil Pe 5s 47	102½	102½	102½
Houst G G 6s A 43	95½	95½	95½
Ill Bell Tel 5s 56	103½	103½	103½
Indl P & L 5s A 57	99½	99½	99½
In Util 6s 40 B	102¾	101¾	101¾
Int Pow 5s E 57	99	99	99
Intern Sec 5s 47	81	81	81
Inter P Del 5s 57	89½	89½	89½
Interp P Del 6s 52	87	87	87
Inv Co A 5s A 47	79	79	79
Jers Cent P 5s	99¾	99¾	99¾
Kan G & E 5s 52	98¾	98¾	98¾
Kop Gas C 5s 47	100½	100½	100½
Lehi P Sec 6s A	105¾	105	105¼
Lib McN & L 6s 42	94¼	94¼	94¼
Lone Star Gas 5s 42	98¾	98¾	98¾
Lou P&L 5s 37NN	97	97	97
Mass Gas 5½s 46	103¾	103¾	103¾
Mass Gas 5s	98¾	98¾	98¾
Midwest Util 5s '35	97½	97½	97½
Midwest Util 5s '54	99	98¾	99
Midwest Util 5s 33	99¾	99	99¾
Mo Pac 5s '60	100¼	100¼	100¼
Morris & C 7½s	20.100	100	100
Narra't Ct 5s A	57.101½	101½	101½
Nat P&L 5s A	2030	106	106
Nat P & L 5s B	91¾	91¼	91¾
Nat Trade Jnl 6s 38	77	77	77
N E G & El 5½ 47	91	90¾	90¾
N Y P&L 4½s 67	95¾	95¾	95¾
No Ind P 5s 59 D	101¼	101¼	101¼
Ohio P 4½s D 56	95¾	95¼	95¾
Pac Inv 5s A 48	80¾	80¾	80¾
Pac West Oil 6½s	93¾	93¾	93¾
Pa O Ed 5½s B	59.102	102	102
Phila El 5½s 47	107½	107½	107½
Phila E P 5½s 72	106	105¾	106
Potomac Ed 6s E56	100	100	100
Procter & Gam 4½s	99¾	99¾	99¾
Puget Sound 5½s A	102¼	102¼	102¼
do 5s C	97¾	97¼	97¾
Rich Cent Pw5s A53	75	75	75
St L G & C 6s 47	71¾	71¾	71¾
Scripps E W 5½s 43	91	91	91
Shawin W&P4½s&7	96¾	96¾	96¾
do 5s C	102¼	102¼	102¼
Sheffield Steel 5½s	101¼	101¼	101¼
Sou Ind G&E 5½s	99¾	99¾	99¾
S'east PL6sA2025	107½	107½	107½
So Nat Gas 6s	93¾	93¾	93¾
South Cal Ed 5s 44	102½	102½	102½
do 5s 52	103¼	103¼	103¾
South Cal Gas 5s 47	103¼	103¼	103¼
Mo Pac 5s '60	100¼	100¼	100¼
S W Dairy ww 6½s	75¼	75¼	75¾
Southw L&P 5½A57	94¼	94¼	94¼
do 6s A 2022	107¼	107¼	107¼
S W Nat Gas 6s	95¾	95¾	95¾
Stand Oil Ky 5s	103¾	103¾	103¾
Std P & L 6s 57	100¼	100	100¼
Swift & Co 5s 32	100¾	100¾	100¾
Ter Soc'ete 4½s53	83¾	83	83¾
Texas Gas Utl 6s 45	95	95	95
Texas P & L 5s 56	99¼	99¼	99¼
Tr Am 5½	91	91	91
Tri-Utilities 5s 79	85¼	85¼	85¼
Union Gulf 5s	101¼	101¼	101¼
Un Lt & Rys 5s 52	92	91¾	92
Un Lt & R 6s A 52	100¾	100¾	100¾
U S Rub 6s	98¾	98¾	98¾
Van Sweri 6s 44 ww	97	97	97
Wabash R D 5s 80	100¼	100¼	100¼
West Tev Ut 5s 57A	92¼	92¼	92¼

Doubling for Love

Continued From Page 1, Sec. See.

low wants to settle down sometime. Have a cottage. And a garden."

His gaze was on the horizon, where a shadow like a dim blot of ink on silver paper was a ship in the endlessness of sea and sky.

Judy tried to pull her thoughts together. She was not sure now that she liked him. Think of running a cottage and garden when world trails were his—the seven seas—Northern lights and the Southern Cross! Something curious about him. She hoped with a little sense of triumph that he would not get all her lovely dreams crashing.

Kit Camp took his elbows from the rail, stretched his arms lazily, said he must go below.

"We're working in six hour shifts, other operator and myself. I went on at midnight. It's a dull trick."

"But I don't see—why, with all the things you can listen to—going through the air! You thought of this," Judy cried, "Talk floating in the air—over land and sea. People saying things to each other. Telling their secrets—tragedy and triumph—everything. It would be like getting inside their minds, listening to them think!"

He inquired in a practical way.

"What would you want to listen for?" he asked, puzzled.

"Why, Romany Rye without a song." But aloud she said, "Hope we'll meet again. I'd love to hear some of these experiences."

"But I say, we couldn't help meeting aboard." A flash of the grin, a wave of his cap and he clattered off, shipping back

Wants a cottage and a garden and I thought him so glamorous! You just can't tell what folks are like!"

Yet she couldn't get him out of her mind—his boyishness, the ignorance of life when his smiled: his poised sureness. One thing certain; she never had met anyone like him in the least.

Peggy was getting up, moaning that she was not as young as she had been; that she feared the air would roughen her face and then what would she look like?

"Like a small, untidy angel, dear. And now if you'll rush a little, I'm starved."

"And where have you been? I gecare you're as pretty as can be—oh, beautiful—but your hair all mussed and that orange scarf. . . . You must keep the scarf, Judy! It's your type. I'll be ready ttms you're dressed."

But Judy said she would break fast as she was. "All so silly, parading clothes. Who cares what you have on?"

"It's Sunday. People want to look nice."

"Oh—don't bother—"

She felt uncomfortable when she saw smart sports frocks, clever little silk coats and sweater suits all about the dining room. And there was a general air of good fellowship. While she slept last night others had been gay. Now everybody was friends with everybody but her.

Judy told herself that she didn't know how to mix. She didn't want to, anyway. People were so empty headed, they had no ambitions.

She remembered little Roy Varnum. He was certainly ambitious. Perhaps it would have been nice if she had told him about this cruise and asked him to come. He was more her sort than these others.

. . . And then she thought of Kit Camp . . .

After breakfast Betsy Rowe locked her arms through Judy's. She said they must have a talk. Copyright, 1930, The Pictorial Syndicate, Inc.

(To Be Continued)

NEW PIRATE DRAMA HEARD ON WBZA

"Under the Jolly Roger" Begins Tonight at 10:30

"Under the Jolly Roger," a serial pirate drama, partly historical and partly romantic, will be inaugurated tonight at 10:30 over WBZ and WBZA. The first broadcast tonight concerns the adventurous career of Capt. Kidd as told by Dick Bonner, the famous pirate cabin boy.

The story, which is written by George Ludlam, an employe of a New York bank, begins with Kidd being enslaved by a merchant to prey upon French ships. Several uneventful months follow until a French ship is sighted. The pirates attack it, grab the treasure and depart for the West Indies, where they bury the plunder.

"AMERICAN ON THE AIR"

FRIDAY, AUGUST 1

WBDH—361 M.; 830 K. C.
City Edition of the Air

8:30 a. m.—First Page News and high spots.

11:00 a. m.—Martha Lee Home Circle.

11:10 a. m.—Ripley's Word Hunt.

Peach, Editor of the Air

12:00 Noon—La.e News and Stock Trends.

Sports Final Edition of the Air

6:00 p. m.—Latest Sports News; Breezy News Review.

6:15 p. m.—Ripley's Word Hunt.

Friday, August 1

4:00 P. M.

WBDH—Dorothy King.
WBZA—Tea Timers.
WEEI—News; Quotations
WLEX—Telegram Hour.

4:15 P. M.

WBZA—Forum Decorating Period.
WEEI—E. S. Easy Band.
WLOE—Tea dance music.

4:30 P. M.

WBDH—Lynn radio.
WBZA—Pacific features.

4:45 P. M.

WEEI—State Department of Public Health; (4:55) Maynard's orchestra.

5:00 P. M.

WNAC—Ted Greater Gang.
WBZA—Stock quotations.
WLOE—Greater Boston Merchants.
WLEX—Dance music.

5:15 P. M.

WEEI—(5:20)—Interlude.
WBZA—Breen and DeRose.

5:30 P. M.

WBDH—Twilight program.
WBZA—Evening Echoes.
WEEI—Ensemble.

5:45 P. M.

WBZA—(5:53) Plymouth Contest.
WLEX—(5:50) News.

6:00 P. M.

WBDH—News and dinner music direct from the Editorial Rooms of the Boston Evening American.
WNAC—Star Gazers.
WBZA—Agricultural report.
WLOE—Mother Goose.
WLEX—Lowell Concert.

6:15 P. M.

WBDH—Broadcast to Fishermen.
WNAC—Arcadians.
WBZA—World Bookman; (6:30) Sport digest.
WEEI—Pudding dinner music.

6:30 P. M.

WBDH—Trio.
WNAC—Scott Furriers' Dinner Orchestra, with the Oracle.
WBZA—Cloverdale Limelight.
WEEI—News.
WLOE—Daily Record News Flashes; Adventures; Miscellaneous.
WLEX—Stamp Collectors.

6:45 P. M.

WBDH—News.
WNAC—Shepard Knights.
WBZA—Serenaders.
WEEI—Uncle Abe and David.
WLEX—Variety.

7:00 P. M.

WBDH—Copley-Plaza music.
WNAC—News.
WBZA—Amos 'n' Andy.
WEEI—Organ.

Human Fish

JOHNNY WEISMULLER, champion swimmer, who was interviewed by Grantland Rice during the Coca-Cola broadcast this week. His winning smile wins him a place in our gallery.

WLEX—Organ.

7:15 P. M.

WNAC—Ted Fiorito's Orchestra.
WBZA—American Golfer.

7:30 P. M.

WBDH—Westminster Hotel dance music.
WNAC—Astrologer.
WBZA—Mac and Al.
WEEI—Burton and Blake.
WLOE—Jewish program.

7:45 P. M.

WNAC—Books and Authors.
WBZA—Bill Whipple of Sweet Meadows.

8:00 P. M.

WNAC—Tenatones.
WBZA—Dixie Tell.
WEEI—Clitico Service Concert Orchestra.

Vocal interludes: piano duet; orchestra under the direction of Rosario Bourdon.

WLOE—Scrap Book.

**8:15

Maj.-Gen. Everson Due in Hub Sunday

Maj.-Gen. William G. Everson, chief of the militia bureau of the army, will arrive in Boston Sunday from Washington at the start of a tour of inspection of National Guard activities in New England.

He will visit Camp Devens and Portland, Me., returning to Washington from Boston, via airplane, Wednesday at 9 a. m.

Deaths

Births—Marriages—Death Notices

in this column $1.00 for first four lines or less, the each additional line. Notices may be mailed to the Classified Dept., or telephoned to Liberty 4000.

ABRAHAM—In Belmont, July 30, John M., husband of Frances M. Abraham. Funeral services will be held at his late residence, 37 Slade St., Saturday, August 2, at 2:30 p. m.

ALLAN—In Roslindale, July 30, Capt. William H., husband of Ella C. Allan, of 14 Farquhar St. Services at Forest Hills Cemetery chapel Sunday, August 3, at 2:30. Relatives and friends invited. Kindly omit flowers. Lindsey, Boyden & Sayers, funeral supv.

BLACKBURN—In Wilmington, July 30, Catherine Blackburn, aged 75 years. Services from the Methodist Church, Saturday, Aug. 2, at 2 p. m.

BRODERICK—In Waltham, July 29, Delia A., widow of Timothy Broderick and mother of Timothy, Catherine, Broderick, Agnes, Lawrence, Geneva Fuller and Mary Broderick. Sunday, Aug. 3, at 8:15. Solemn high mass of requiem at St. Mary's Church at 9 a. m. Interment at Calvary Cemetery. Relatives and friends invited to attend. Please omit flowers.

BROWN—In Boston, suddenly, July 26, Charles S. Brown, 62 years, beloved husband of Harriet H. Brown, of Hotel Touraine, 22 Belvidere St., Back Bay. Funeral services at 2 p. m. Saturday, August 2, at Carver Cartier. Funeral services at his late home, 514 East Broadway, South Boston, at 2 p. m. Interment in Cedar Grove Cemetery. Relatives and friends invited.

COGGER—In Revere, July 30, Edward J., beloved son of Edward J. and Elizabeth Cogger. Funeral from his late residence, 148 Walnut ave., Saturday, Aug. 2, at 8 o'clock. Solemn high mass of requiem at St. The Immaculate Conception Church at 9 o'clock. Relatives and friends invited to attend.

CROWE—At the Holy Ghost Hospital, Cambridge, July 30, Elizabeth Crowe (Mc-Laughlin), aunt of John F. Shaughnessy of Waltham. Funeral services and solemn mass at the Holy Ghost Church, Cambridge, Saturday, Aug. 2, at 9 o'clock. Relatives and friends respectfully invited.

DALEY—Walter, at Cambridge, July 26, in his 83d year. Services at Appleton Chapel, on Friday, at 3 p. m. Interment at Mt. Auburn.

DOMINELLAN—In Brookline, July 29, Thomas, husband of Maria A. Domitilian (nee Higgins). Funeral from his late home, 26 Bowker St., Saturday morning, Aug. 2, at 8:30. Solemn requiem mass at St. Mary's of the Assumption Church at 9 o'clock. Relatives and friends invited to attend. Member St. Lawrence Court, No. 81, A. O. F.

FALLON—In South Boston, July 30, Mary A. (Barry) Fallon, beloved wife of the late William J. Fallon. Funeral from her residence, 97 St. St., Saturday, Aug. 2, at 8 a. m. Requiem high mass at St. Augustine's Church at 10 o'clock. Relatives and friends kindly invited.

FOLEY—In Weymouth, July 30, Victor, husband of Anna E. (Peterson). Services at Pentecostal Hall, 46 (Depot Station), Friday, at 2 p. m. Relatives and friends are respectfully invited to attend.

HALL—In Weymouth, July 30, Elizabeth S., daughter of Frederick H. and Carrie A. Hall. Funeral services at her late home, 127 Washington St., on Saturday, August 2, at 2:30 p. m. Kindly omit flowers. papers please copy.

HANLEY—In New York, July 27, William F., beloved husband of Ethel G. Hanley, formerly of Boston. Funeral from Cottage St., Roxbury, on Friday, Aug. 1, at 2 p. m. Services at All Saints Church, Ashmont, at 2:30 p. m. Relatives and friends invited.

HEALY—In Dorchester, July 30, Simon, 49 Dexter st. Notice later. Funeral Friday, from residence, 15 Spaulding St. Solemn mass at 8:15 a. m. Relatives and friends of St. Ann's Church at 10 o'clock. Relatives and friends are respectfully invited to attend.

HEMMING—Of Dedham, July 30, Annie, widow of William Hemming, of Oakland Funeral Home, 1400 Washington, Oakland Funeral Home, 1400 Washington, Oakland Funeral Home, 1400 Washington,

EDITORIAL PAGE
AUGUST 1, 1930

BOSTON EVENING AMERICAN

LARGEST EVENING
CIRCULATION IN NEW ENGLAND

Seven Per Cent on Your Money

With a Possibility of 10 Per Cent. on Hearst Publications Preferred Stock

—By ARTHUR BRISBANE—

Those interested in profitable investment should know that the Hearst Consolidated Publications, Inc., offers 7 per cent, cumulative, preferred stock, in Mr. Hearst's publishing business, which is the biggest in the world.

In addition to 7 per cent return on their investment, the holders of preferred stock will share equally with the common stockholders, up to an additional 3 per cent after payment of $1.75 on the common stock.

Such an investment today makes possible, above the assured 7 per cent, an additional earning of 3 per cent, raising the total income to 10 per cent.

The important fact is that the properties from which this preferred stock draws the first dividend, have, during the last four years, earned more than three times 7 per cent on the total issue.

The properties on which the stock is issued include the New York Evening Journal, the Chicago Evening American, Pittsburgh Sun-Telegraph, Pitt Building Company, Detroit Times, San Francisco Examiner, Oakland Post-Enquirer, San Francisco Call-Bulletin, Los Angeles Examiner, Los Angeles Evening Herald, Seattle Post-Intelligencer, American Weekly, American Newsprint Company.

Application will be made to list the stock on the New York Curb, the Chicago Stock Exchange, the San Francisco Stock Exchange and the Los Angeles Stock Exchange.

The stock now offered, based on properties highly profitable, may be purchased at any of the offices of the National City Company throughout the country, the Bank of Italy, the Crocker First National Bank of San Francisco, the Anglo & London Paris Bank of San Francisco, Continental and Illinois Bank & Trust Company of Chicago and the Bank of America of California, as well as the cashier's office of any Hearst newspaper or corporation in the United States.

Of a total issue of 2,000,000 shares now offered, 400,000 shares are reserved for officers and employes of the Hearst organization. An important part of Mr. Hearst's plan in offering this stock issue is to promote "employe stock ownership," which has been found so desirable in modern business methods.

Under the arrangement, Mr. Hearst, personally, will not draw a cent of dividends from the properties involved until 7 per cent has been paid on all the preferred stock.

This issue of stock, having as security the greatest publishing business in the United States, earning sufficient to pay the dividends more than three times over, affords an opportunity to invest small or large amounts at a 7 per cent return on the money, plus the possibility of an additional return of 3 per cent, which would make net earnings 10 per cent.

Those wishing to purchase this stock should not delay, as the readers of the various newspapers involved represent a great buying power.

The profits on these publications have increased steadily, from $10,000,806 in 1926 to $12,854,527 last year, when dividend requirements were earned 3.67 times.

The purchase of this preferred stock by those desiring a safe investment, and a good return on their money, is recommended to our readers.

Listen, World!

By ELSIE ROBINSON

Are Wives Their Husband's Keepers?

THERE ARE 3,649,756 letters saying: "My husband doesn't make me happy. What shall I do about it?"

Corra Harris that wise, rich soul has written the perfect answer to that plaint.

"Every wife," says Mrs. Harris, "is the keeper of her husband, and is more responsible for their mutual peace and happiness than he is."

Elsie Robinson

And immediately, if not sooner, I can hear Tillie the Toiler say: "What hooey? Why should I be any man's keeper even if I'm married to him? Haven't I had enough punishment keeping bosses smiling pretty for the last ten years, without getting myself responsible for mutual peace and happiness with some peevish husband?

"And why should husbands be peevish anyway? Why should a big grown-up man have to have his wife as a keeper? Why can't he manage to consume his own smoke without some woman getting him along?

"Maybe that stuff went when Mrs. Harris was a girl — when women had to marry to eat. Then if you didn't like your husband's pouts you were just outta luck. But nowadays there are just about a million easier ways of earning your three pers than by marrying some sorehead. If I gotta rassel a living that way I'll stay in an office where a girl gets paid for grief."

That's Tillie's side of it—Tillie's tired, tight way of reasoning after weary office years. And if you're a working girl yourself you may sympathize with Tillie rather than with Corra Harris. Yet Mrs Harris is right. Even for the selfish ends of the Gimme Girl, she's right.

A wife is her husband's keeper. Don't ask me why husbands need keeping, or why husbands may pout and wives mustn't. I don't know. I didn't invent natural history and I refuse to be responsible for it. I only know that husbands do pout, but that the female of the species was so constituted that she can stand it—if she will.

For every woman is two things to her husband. She is his wife. And she is his mother. She is his wife in order to love him. And she is his mother in order to live with him. And if she has the sense God gave a gooseberry, she'll never drop the mother role.

For job, or no job, a woman's happiness depends on her husband as much in 1930 as it ever did. Tillie can, it is true, find freedom and funds in a job. But she cannot find the priceless possessions of love and pride and deepening content which only marriage brings.

The stenog who lets office irritations get her goat and won't bother to keep the boss in a good humor is a sap.

BUT THE WIFE WHO LETS HOME IRRITATIONS GET HER GOAT AND REFUSES TO BE RESPONSIBLE FOR HER HUSBAND'S HARMONY IS AN ABSOLUTE FOOL.

FOR TILLIE THE MISSIS HAS INFINITELY GREATER TREASURE AT STAKE THAN TILLIE THE TOILER—

AND IT'S UP TO HER TO MAKE GOOD.

Copyright, 1930, King Features Synd., Inc.

FAMILY TREE

Picnic in Jungleland

By T. E. Powers

LET US HAVE OUR PICNIC RIGHT HERE ON THIS NICE GRASS
ANY PLACE SUITS ME DEAR
YOU MUST HAVE IT DEAR!
LOOK MA, HAND ME THE CORK SCREW WELL SAMPLE IT!
I DIDN'T BRING A CORK SCREW. I LEFT THAT TO YOU
CLUCK CLUCK
JUST LIKE A WOMAN! HOW DO YOU SUPPOSE WE ARE GOING-
THE JUNGLE CORK-SCREW BIRD, MA
AH! GOOD OLD SAW BILL! NECESSITY IS THE MOTHER OF INVENTION
T. E. POWERS

McINTYRE ABROAD

By O. O. McIntyre

COLOGNE—First crack out of the box in Germany we ran afoul of a left-over Prussian petty officer with a shaven square head. Near Wesel he was in the middle of the road, helmeted and roped with gold, a guttural Goliath in need of a David. I shivered on the back seat, wishing he were on our side.

Our cars were labeled with the "F" for France. He demanded everything, from passports to a sample of dandruff, rushed up and down like a hydrophobic dog until I thought the war had begun all over again. Finally he hopped into the lead car and escorted us to the town cabeose, a portrait of swollen rage.

There we paraded like dumb sheep before the local burgomeister, who, in contrast, was as polite as a dancing teacher. It developed one of the chauffers, a placid young Holland Hans, had no local driver's license. It was straightened out after two hours, during which the entire village dropped around to gape and see the fun.

• • •

At Duisburg, the next stop, we dined at the new three million dollar hotel, designed completely in the modernistic mode from facade to ash trays by one man. Afterward we began the leisurely journey along the Rhine, halting at Bad for a moment to see the bustling city of Dusseldorf.

We reached Cologne at midnight, dog tired but thankful not to have spent the night in durance vile. At 8 a. m. we were aroused by the clanging chimes of the celebrated Cologne cathedral across the street from our hotel—the Dom. It produced the head roar of a triple dose of quinine.

A big fete day was on and the cathedral steps were massed with surpliced choir boys, nuns and bareheaded priests, holding aloft crosses. Out of Cologne's 800,000 population, 85 per cent are of the Catholic faith. From a flowered and pebbled hotel portico we watched proceedings.

Cologne is the home of the perfumed concoction, eau de cologne, and has a history stained with the blood of religious conflict. I exploited my German on a 14-year-old hotel page boy. He ventured modestly: "I speak a little English." He spoke better English than I—which, come to think of it, is a high in left-handed compliments.

• • •

The famous Rhine is an unruffled ribbon of green. On its scowling hillsides are the castle ruins of feudal barons, and every few miles a quaint village, outlined like those fluted and frosted ginger cakes of years agone. For miles the bowl-shaped banks are a patchwork of vineyards for the stupendous output of wines. It is the longest river in Germany, and alive with shipping. Along footpaths were nature-loving students, some with tiny feathered hats of the Tyrol, pursuing the custom of learning their country afoot and pitching a pup tent wherever night falls.

• • •

A brand new passenger packet churned by bearing the name Kaiser Wilhelm II. Many streets, hotels and cafes also bear his name—a name that has not been scratched out, at least along the Rhine. At Bonn, near Wiesbaden, we passed the modest cottage of Beethoven.

• • •

My wife is somewhat a student of Rhine legends, and was so lost in reverie she was silent from Cologne to Mainz—dreaming doubtless of the lure of the fabled Lorelei and Siegried "doing his stuff." But ruined castles and picturesque greensward are to me just so much more dry stuff for guide books.

• • •

As we swung into Bingen I began to recite with gesture and to the utter boredom of everybody, "Bingen, Fair Bingen on the Rhine," just as I did at the Gallia Academy years ago. Bingen sidewalks were crowded with children arm in arm and six in a row, German fashion, skipping and singing home from school. On one Bingen doorstep was a long and languid lady

dachshund with whom Billy flirted outrageously, squatting so firmly on his haunches I had to yank him up and carry him away.

• • •

What interests me more is that German porters wear green aprons, magazines and newspapers are displayed and sold in hotel elevators, and all motor signs are yellow and black because German efficiency discovers the color combination easiest to read.

• • •

The day has been such a whirl that I have little room for the stop at Coblenz, now evacuated by the American army of occupation. It drowsed, dreamily, its streets so deserted that you couldn't get run over, if you were despondent on a tree in the rear of a cafe were carved the names "Tim and Alex, Toledo, O." In the public square an old ice cream pedlar said: "We miss the boys."

Copyright, 1930, McNaught Synd., Inc.

H. G. Wells Writes

ON "THE SCIENCE OF LIFE"

(Continued from Yesterday)

IN THESE plants, then, there is inheritance in which the nucleus is not immediately concerned. It is inheritance through the rest of the cell. And it also differs from Mendelian inheritance in that the male parent has very little say in the matter, because his gamete is practically all nucleus.

H. G. Wells

The question naturally arises, do such phenomena exist elsewhere outside this little group of patchwork plants? In animals, is the whole of heredity due to the nuclei of the sperm and egg? Does the rest of the egg protoplasm (cytoplasm) play no part at all?

We cannot answer with an absolute No. Recent research has produced instances that seem to establish cytoplasmic inheritance in certain types, but the weight of the evidence seems to be that these instances are very exceptional and that the bulk of racial qualities in all the metazoa at least are transmitted by genes according to the Mendelian principle.

We must remember that in the simplest living things, the bacteria, there is no definite nucleus and no sexual process, so there cannot possibly be Mendelian heredity.

Here, then, is a very large group of organisms, in which apparently inheritance must be nonnuclear. It is possible to look upon the cromosome mechanism as a later evolution, a thing added to this non-nuclear inheritance, co-existing in the higher animals and plants with a more ancient mode.

There are authorities (of whom the late Jacques Loeb was the most distinguished exponent) who hold this view. They believe in two different methods of inheritance—the "species" method and the "variety" method; the former, they suppose, is something more basal, co-existing with the latter, and presumably carried on the cytoplasm.

According to these dualists it is usually by this former, the cytoplasmic or "species" method, that the race evolves.

A similar dualism, it may be, presents itself in the development of the embyro from the fertilized egg. It is probable that the nuclei do not begin to play a part in shaping the growing embyro until the first stage in development is over and the rough form of the future person is already planned out.

(To Be Continued Tomorrow)

Copyright, 1930, by H. G. Wells.

Capital Silhouettes

IT'S UNDERSTOOD that Kansas has become so radical under Governor Clyde Reed that the farmers out there are even willing to sell their wheat to Russia.

• • •

KEEPING MOONEY in jail for 14 years enables us to manufacture radicals at home faster than we can import them from Moscow.

• • •

TOM EDISON peers into the business darkness and discovers that all that's wrong is that folks are afraid to switch on the light.

• • •

RUSSIA seems to be about the only country we've heard of that hasn't got a kick against our new Grundy grab tariff law.

• • •

ASSISTANT SECRETARY of the Treasury Lowman will dogast over the radio a complete description of how he keeps Canadian rum out of the United States. His system, we learn, much resembles the one he recently patented for declaring an embargo against Russian imports.

• • •

SPEAKING OF the unemployment situation, if everybody in the country hasn't got a job now on a Hoover commission it's his own fault.

• • •

THE ANNOUNCEMENT that Al Smith is back again in politics came just too late to affect the Texas primaries, but it'll be a lifepreserver in a stormy sea for Tom Heflin.

Let's Get Rid of Our Undesirable Aliens

Poor Uncle Sam Has Enough Home-Grown Troubles to Keep Him Busy

We have tightened up our immigration laws. It isn't so easy for undesirable aliens to get into the United States.

But our deportation laws are still full of holes.

Tens of thousands of extremely undesirable aliens are finding it easy to STAY in this country—and that is costing big-hearted Uncle Sam a pretty penny.

It costs huge sums of tax money to maintain these aliens in asylums, prisons, poorhouses. It costs MORE than money to fight the activities of foreign gangsters and racketeers. Too frequently it costs HUMAN LIVES.

But when we try to get rid of this alien riff-raff we run into a labyrinth of legal red tape designed to protect the alien at the expense of United States citizens.

We need to cut through that mass of red tape.

We need to tighten up our deportation laws just as drastically as we tightened up our immigration laws. When Congress convenes again it should tackle that job. In the meantime intelligent American citizens should work for the passage of a law providing for the summary deportation of all aliens who are undesirable for any sound reason.

Uncle Sam has enough DOMESTIC troubles, manufactured right here at home.

He has to worry about the Volstead law, creating criminals in wholesale lots. He has to worry about unemployment. He has to worry about the alarming increase in narcotic addiction. He has to worry about the terrible increase in the burden of caring for public charges in asylums and almshouses.

He should NOT have to worry about imported foreign troubles.

The thing to do is to DEPORT THEM.

But the United States has always dealt gently with the aliens within its borders. That has been part of a fine tradition—the tradition of giving sanctuary to political exiles, of offering a haven of liberty to the oppressed people of other countries.

We are proud of that tradition. We should maintain it.

But offering a haven to gangsters, racketeers, narcotic addicts and pedlars, the physically and mentally diseased—that is SOMETHING ELSE again, something DANGEROUS to the welfare of this nation.

In the last few years Congress has passed many fine, useful laws regulating the entry of undesirables into the country. The alien law of 1924, providing for the deportation of aliens who give false statements at entry; the Jones-Miller law of 1922 providing for the deportation of aliens caught smuggling narcotics across the border; the Johnson act of 1924, providing for the medical examination of aliens seeking entry—these are all good laws as far as they go.

But they DON'T GO FAR ENOUGH!

We should have the right to deport aliens who become public charges AFTER they enter.

At present we cannot do that unless we can prove that the causes leading up to delinquency originated within five years of their entry. So we have in our midst a horde of aliens, impossible as citizenship material, who prey upon this country, who burden it with taxes, who break its laws—and who defy us to put them out.

Many of them entered the country by smuggling themselves across the border. But only recently were aliens entering through regular channels provided with certificates showing that they were legal residents. So under present laws it is almost impossible to distinguish between aliens who are here legally and those who are here illegally. Compulsory registration of all aliens would change that.

This country welcomes honest, hard-working aliens—the kind that become good citizenship material. While tightening up on the undesirable aliens in this country, it would be highly desirable for the Government officials to use more care in admitting aliens to citizenship. As the law is at present administered, it is entirely too easy for applicants to become citizens. It should be made more difficult.

Maine to Celebrate

Massachusetts Joins in Intercentenary

Governor Allen and other Massachusetts dignitaries will tour through Maine on August 11 to participate in that State's celebration of the Tercentenary of Massachusetts Bay. For generations before she attained State sovereignty, Maine was an integral and formidable part of Massachusetts and her eagerness to revive the recollections of that historical affiliation is graceful. We have much to be proud of in New England and we need to promote the harmony of New England mindedness in order to secure our common political and economic rights.

What Do You Know?

BOSTON'S ORIGINAL KNOWLEDGE TEST

Match correctly:

1. Student	frolic
2. Spree	to reduce to powder
3. Textual	disciple
4. Pulverize	glee
5. Mirth	literal

Do you know:

6. Where is the Yukon?
7. What Shakespearean character is known as the "Melancholy Dane"?
8. What is an octoroon?
9. What is cribbage?
10. What was the name of Bluebeard's last wife?
11. When was the great Klondike gold rush?
12. What is Perseus noted for?
13. How long does a member of the U. S Supreme Court hold office?
14. What poet said, "Age cannot wither her, nor custom stale her infinite variety"?
15. What does S. P. C. C. stand for?

Answers to today's test:

1. Disciple. 2. Frolic. 3. Literal. 4. To reduce to powder. 5. Glee. 6. In Alaska and Canada. 7. Hamlet. 8. A person having one-eighth negro blood. 9. A card game. 10. Fatima. 11. 1897 12. Killing Medusa. 13. He is appointed for life. 14. Shakespeare. 15. Society for the Prevention of Cruelty to Children.

Copyright, 1930, King Features Synd., Inc.